REPUBLIC OF THE PHILIPPINES
DEPARTMENT OF AGRICULTURE - REGIONAL FIELD OFFICE NO. 02
Integrated Laboratory Division / Regional Soil Laboratory
Tuguegarao City, Cagayan

SOIL FERTILITY MAP - POLE SITAW

AURORA GROWERS FARMER ASSOCIATION
AURORA, ISABELA

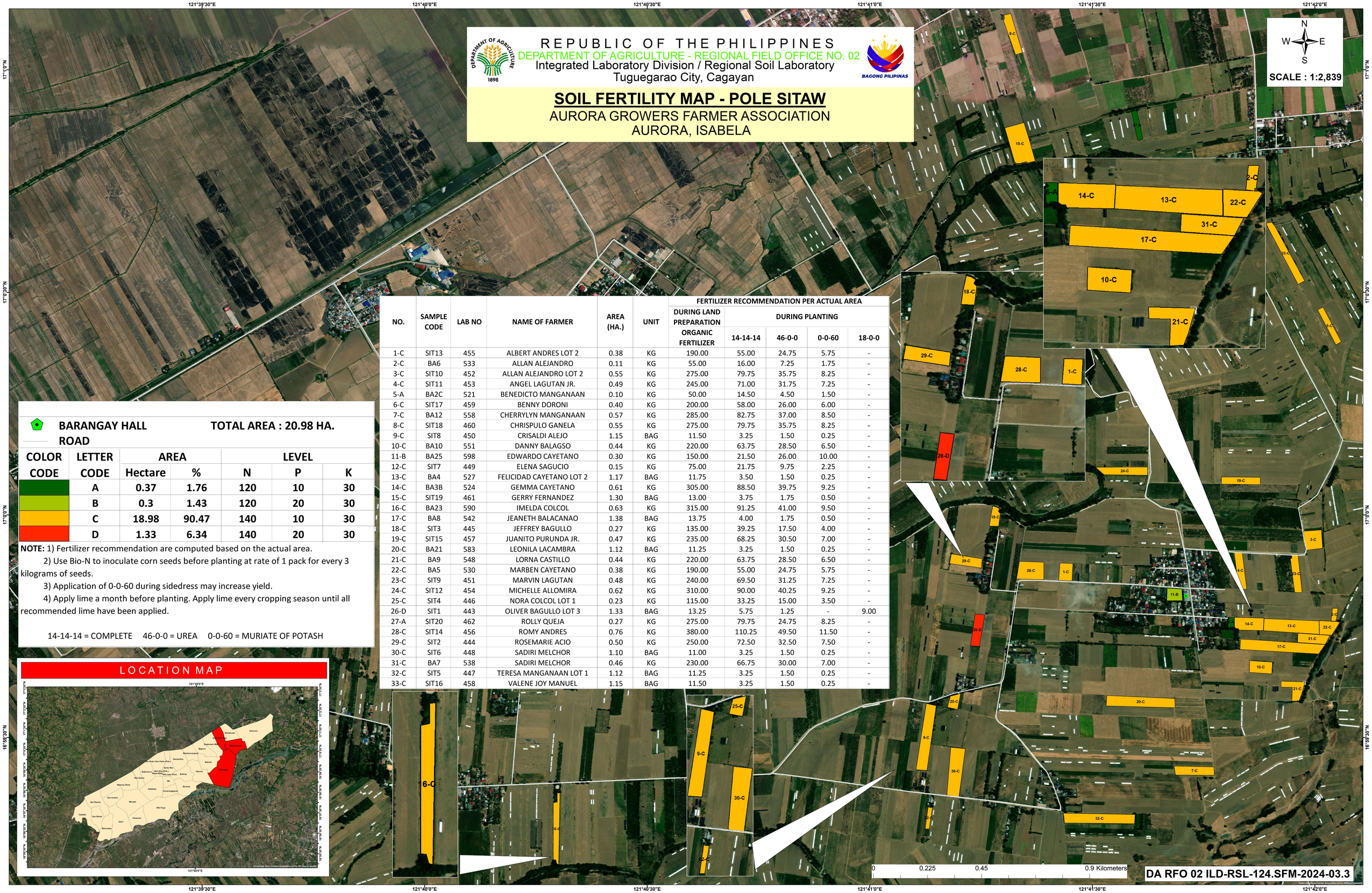

BARANGAY HALL

ROAD

TOTAL AREA : 20.98 HA.

COLOR CODE	LETTER CODE	AREA		LEVEL		
		Hectare	%	N	P	K
	A	0.37	1.76	120	10	30
	B	0.3	1.43	120	20	30
	C	18.98	90.47	140	10	30
	D	1.33	6.34	140	20	30

NOTE: 1) Fertilizer recommendation are computed based on the actual area.

2) Use Bio-N to inoculate corn seeds before planting at rate of 1 pack for every 3 kilograms of seeds.

3) Application of 0-0-60 during sidedress may increase yield.

4) Apply lime a month before planting. Apply lime every cropping season until all recommended lime have been applied.

14-14-14 = COMPLETE 46-0-0 = UREA 0-0-60 = MURIATE OF POTASH

NO.	SAMPLE CODE	LAB NO	NAME OF FARMER	AREA (HA.)	UNIT	FERTILIZER RECOMMENDATION PER ACTUAL AREA				
						DURING LAND PREPARATION	DURING PLANTING			
						ORGANIC FERTILIZER	14-14-14	46-0-0	0-0-60	18-0-0
1-C	SIT13	455	ALBERT ANDRES LOT 2	0.38	KG	190.00	55.00	24.75	5.75	-
2-C	BA6	533	ALLAN ALEJANDRO	0.11	KG	55.00	16.00	7.25	1.75	-
3-C	SIT10	452	ALLAN ALEJANDRO LOT 2	0.55	KG	275.00	79.75	35.75	8.25	-
4-C	SIT11	453	ANGEL LAGUTAN JR.	0.49	KG	245.00	71.00	31.75	7.25	-
5-A	BA2C	521	BENEDICTO MANGANAAN	0.10	KG	50.00	14.50	4.50	1.50	-
6-C	SIT17	459	BENNY DORONI	0.40	KG	200.00	58.00	26.00	6.00	-
7-C	BA12	558	CHERRYLYN MANGANAAN	0.57	KG	285.00	82.75	37.00	8.50	-
8-C	SIT18	460	CHRISPULO GANELA	0.55	KG	275.00	79.75	35.75	8.25	-
9-C	SIT8	450	CRISALDI ALEJO	1.15	BAG	11.50	3.25	1.50	0.25	-
10-C	BA10	551	DANNY BALAGSO	0.44	KG	220.00	63.75	28.50	6.50	-
11-B	BA25	598	EDWARDO CAYETANO	0.30	KG	150.00	21.50	26.00	10.00	-
12-C	SIT7	449	ELENA SAGUCIO	0.15	KG	75.00	21.75	9.75	2.25	-
13-C	BA4	527	FELICIDAD CAYETANO LOT 2	1.17	BAG	11.75	3.50	1.50	0.25	-
14-C	BA3B	524	GEMMA CAYETANO	0.61	KG	305.00	88.50	39.75	9.25	-
15-C	SIT19	461	GERRY FERNANDEZ	1.30	BAG	13.00	3.75	1.75	0.50	-
16-C	BA23	590	IMELDA COLCOL	0.63	KG	315.00	91.25	41.00	9.50	-
17-C	BA8	542	JEANETH BALACANAO	1.38	BAG	13.75	4.00	1.75	0.50	-
18-C	SIT3	445	JEFFREY BAGULLO	0.27	KG	135.00	39.25	17.50	4.00	-
19-C	SIT15	457	JUANITO PURUNDA JR.	0.47	KG	235.00	68.25	30.50	7.00	-
20-C	BA21	583	LEONILA LACAMBRA	1.12	BAG	11.25	3.25	1.50	0.25	-
21-C	BA9	548	LORNA CASTILLO	0.44	KG	220.00	63.75	28.50	6.50	-
22-C	BA5	530	MARBEN CAYETANO	0.38	KG	190.00	55.00	24.75	5.75	-
23-C	SIT9	451	MARVIN LAGUTAN	0.48	KG	240.00	69.50	31.25	7.25	-
24-C	SIT12	454	MICHELLE ALLOMIRA	0.62	KG	310.00	90.00	40.25	9.25	-
25-C	SIT4	446	NORA COLCOL LOT 1	0.23	KG	115.00	33.25	15.00	3.50	-
26-D	SIT1	443	OLIVER BAGULLO LOT 3	1.33	BAG	13.25	5.75	1.25	-	9.00
27-A	SIT20	462	ROLLY QUEJA	0.27	KG	275.00	79.75	24.75	8.25	-
28-C	SIT14	456	ROMY ANDRES	0.76	KG	380.00	110.25	49.50	11.50	-
29-C	SIT2	444	ROSEMARIE ACIO	0.50	KG	250.00	72.50	32.50	7.50	-
30-C	SIT6	448	SADIRI MELCHOR	1.10	BAG	11.00	3.25	1.50	0.25	-
31-C	BA7	538	SADIRI MELCHOR	0.46	KG	230.00	66.75	30.00	7.00	-
32-C	SIT5	447	TERESA MANGANAAN LOT 1	1.12	BAG	11.25	3.25	1.50	0.25	-
33-C	SIT16	458	VALENE JOY MANUEL	1.15	BAG	11.50	3.25	1.50	0.25	-

LOCATION MAP

121°40'0"E
17°0'0"N
16°59'30"N
Alicia
Angadanan
Aurora
Benito Soliven
Cauayan
Cabatuan
Cordon
Dinapigue
Divilacan
Echague
Gamu
Jones
Luna
Maconacon
Mallig
Quezon
Reina Mercedes
Roxas
San Agustin
San Guillermo
San Mariano
San Mariano
San Pablo
Santa Maria
Santa Pablo
Tumauini
Ilagan
Alicia
Angadanan
Antonio Sison (Pob.)
Baculud
Bagong Nayon
Balintocatoc
Bayabo
Bigao
Calaocan
Camarunggayam
Centro (Pob.)
Dalaoig
Dibul
Dicaroyan
Dicasalaran
Dicatalinan
Dicayas
Dicumay
Dicunsulan
Dinarat
Dinsalan
Disimon
Dubay
Dumabel
Dumaran
Dumarayag
Dumini
Gadam
Gamu
Garomon
Guinatan
Jamindan
Kalabaca
Kalibugan
Kamantiran
Kapanikian
Lanum
Lattud
Mabini
Macayan
Malasi
Manaloto
Marikit
Mataas na Kahoy
Minante I
Minante II
Nagtipunan
Pagacan
Palanan
Pamplona
Pangal
Pinacanauan
Pinacanauan Viejo
Poblacion
Quirino
Rizal (Cabay)
Sabutan
Sagutanan
Sanebay
Sanitan
Sapang Kalitang
Sarapat
Tabacan
Tanglagan
Tanglag
Tapel
Tawi-tawi
Tumauini
Tupang
Villa Fugu
Villa Hermosa
Villa Quirino
Villa Suerte
Zone 1 (Pob.)
Zone 2 (Pob.)
Zone 3 (Pob.)
Zone 4 (Pob.)
Zone 5 (Pob.)
Zone 6 (Pob.)
Zone 7 (Pob.)
Zone 8 (Pob.)
Zone 9 (Pob.)
Zone 10 (Pob.)
Zone 11 (Pob.)
Zone 12 (Pob.)
Zone 13 (Pob.)
Zone