

121.520353

121.572970

121.625587

Legend



Road



Barangay Hall



Municipal Hall

Corn Riverflood Area = 930.42 ha.

Nitrogen Recommendation Reference



120 - 130 kg/ha



131 - 140 kg/ha

| Name of Barangay | Riverflood Area (ha.) |
|------------------|-----------------------|
| Abariangan Ruar | = 4.42 |
| Balagan | = 12.4 |
| Balanni | = 144.0 |
| Centro Norte | = 75.4 |
| Centro Sur | = 111.0 |
| Dungao | = 105.6 |
| Lattac | = 112.39 |
| Lipatan | = 32.7 |
| Lubo | = 119.0 |
| Mapitac | = 45.2 |
| Masical | = 9.08 |
| Namuccayan | = 9.39 |
| Niug Sur | = 34.9 |
| Palusao | = 23.2 |
| San Manuel | = 51.5 |
| Sta. Felicitas | = 15.0 |
| Abariangan Uneg | = 9.81 |
| Calapangan | = 10.98 |
| Niug Norte | = 4.45 |

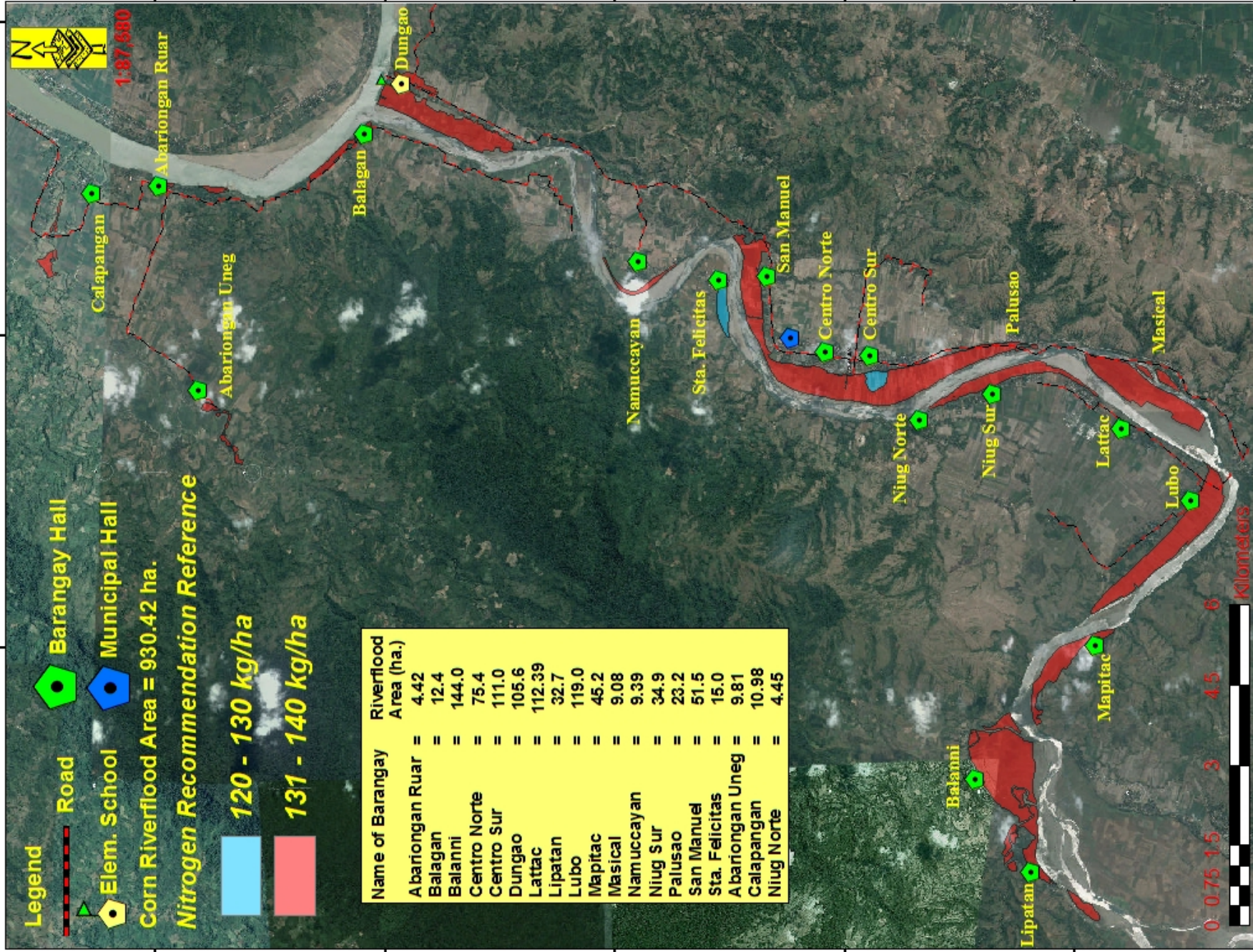

18.000136

17.961488

17.922840

17.884192

17.845544

18.000136

17.961488

17.922840

17.884192

17.845544

121.520353

121.572970

121.625587



NITROGEN MAP
Corn Riverflood Area
Municipality of Sto. Niño
Province of Cagayan

Prepared By:

BEVERLY ANNE D. TAMAYAO JOUIE D. SUMIGAD

ISAGANI S. CABALSÍ ELEAZAR GABRIEL A. CASTILLO

SALLY JANE F. BALBUENA

Reviewed By:

ANGELITA B. CALBAQUIB
 Science Research Specialist II

RESTITUTO E. SAMATRA
 Chief RAEG

VICENTE I. MIGUEL
 Assistant Regional Corn Coordinator

ORLANDO J. LORENZANA
 Regional Technical Director

LUCRECIO R. ALVIAR, JR., CESO III
 Regional Executive Director



DATE ACCOMPLISHED:
 APRIL, 2015

Drawn: GCS WGS 1984
 Map Source:
 Aerial Satellite
 A 2010 © 2012
 A 2012 © 2012

This Nitrogen Map was produced under the collaboration and assistance of the Department of Agriculture, Philippines (DA) and the local government units (LGUs) of the area.

Boundaries are not certified authoritative.

This document is the property of the Department of Agriculture, Philippines. No part of this document may be reproduced or transmitted in any form or by any means, electronic or mechanical, including photocopying, recording, or by any information storage and retrieval system, without the prior written permission of the Department of Agriculture, Philippines. This document is the property of the Department of Agriculture, Philippines. No part of this document may be reproduced or transmitted in any form or by any means, electronic or mechanical, including photocopying, recording, or by any information storage and retrieval system, without the prior written permission of the Department of Agriculture, Philippines.

121.520353

121.572970

121.625587

Legend

Road



Barangay Hall



Municipal Hall

Corn Riverflood Area = 930.42 ha.

Phosphorous Recommendation Reference

1 - 10 kg/ha

11 - 20 kg/ha

21 - 30 kg/ha

31 - 40 kg/ha

| Name of Barangay | Riverflood Area (ha.) |
|------------------|-----------------------|
| Abariongan Ruar | = 4.42 |
| Balagan | = 12.4 |
| Balanni | = 144.0 |
| Centro Norte | = 75.4 |
| Centro Sur | = 111.0 |
| Dungao | = 105.6 |
| Lattac | = 112.39 |
| Lipatan | = 32.7 |
| Lubo | = 119.0 |
| Mapitac | = 45.2 |
| Masical | = 9.08 |
| Namuccayan | = 9.39 |
| Niug Sur | = 34.9 |
| Palusao | = 23.2 |
| San Manuel | = 51.5 |
| Sta. Felicitas | = 15.0 |
| Abariongan Uneg | = 9.81 |
| Calapangan | = 10.98 |
| Niug Norte | = 4.45 |

18.000136
17.961488
17.922840
17.884192
17.845544
17.806996

121.625587
18.000136
17.961488
17.922840
17.884192
17.845544
17.806996

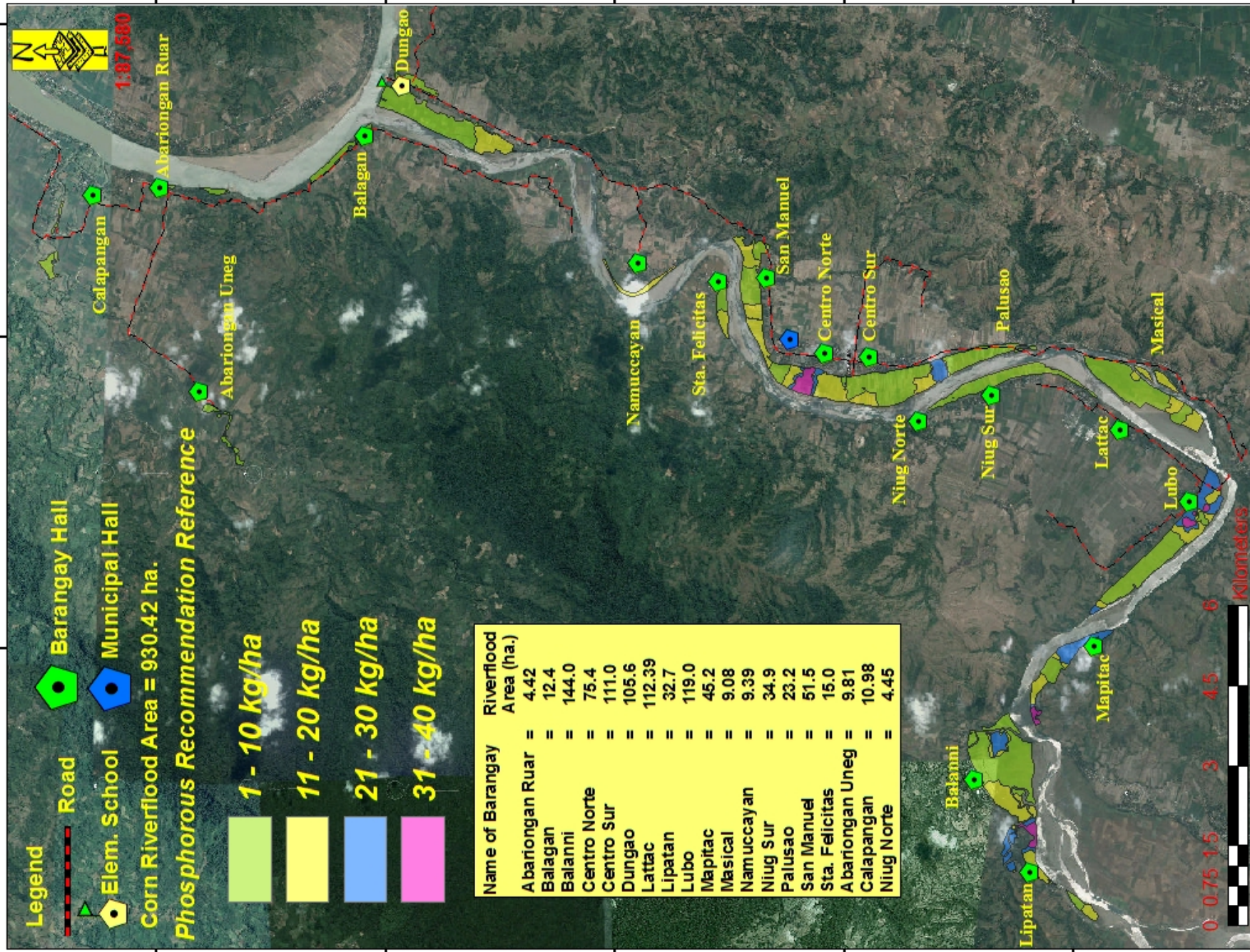

121.520353

121.572970

121.625587



PHOSPHOROUS MAP
Corn Riverflood Area
Municipality of Sto. Niño
Province of Cagayan

Prepared By:

- BEVERLY ANNE D. TAMAYAO JOUIE D. SUMIGAD
- ISAGANI S. CABALS I ELEAZAR GABRIEL A. CASTILLO
- SALLY JANE F. BALBUENA

Reviewed By:

- ANGELITA B. CALUBAQUIE
Science Research Specialist III
- RESITUTO E. SAMATRA
Chief RAEG
- VICENTE I. MIGUEL
Assistant Regional Comm. Coordinator

ORLANDO J. LORENZANA
Regional Technical Director

LUCRECIO R. ALVIAR, JR., CESO III
Regional Executive Director

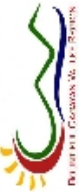

DATE ACCOMPLISHED:
APRIL, 2015

Source: DCS WGS 1984
Map Scale:
1:200,000
1:250,000
1:300,000
1:400,000
1:500,000
1:600,000
1:700,000
1:800,000
1:900,000
1:1,000,000
1:1,200,000
1:1,500,000
1:2,000,000
1:3,000,000
1:4,000,000
1:5,000,000
1:6,000,000
1:7,000,000
1:8,000,000
1:9,000,000
1:10,000,000
1:12,000,000
1:15,000,000
1:20,000,000
1:25,000,000
1:30,000,000
1:40,000,000
1:50,000,000
1:60,000,000
1:70,000,000
1:80,000,000
1:90,000,000
1:100,000,000

121.520353

121.572970

121.625587

- Legend**
-  Road
 -  Barangay Hall
 -  Municipal Hall

Corn Riverflood Area = 930.42 ha.

SOIL pH:

-  5.01 - 5.5 - **Strongly Acidic**
-  5.51 - 6.0 - **Moderately Acidic**
-  6.01 - 6.5 - **Slightly Acidic**
-  6.51 - 6.9 - **Very Slightly Acidic**
-  7.0 - **Neutral**
-  7.1 - 7.5 **Slightly Alkaline**

Name of Barangay Riverflood Area (ha.)

| | |
|------------------|----------|
| Abariongan Ruar | = 4.42 |
| Balagan | = 12.4 |
| Balanni | = 144.0 |
| Centro Norte | = 75.4 |
| Centro Sur | = 111.0 |
| Dungao | = 105.6 |
| Lattac | = 112.39 |
| Lipatan | = 32.7 |
| Lubo | = 119.0 |
| Mapitac | = 45.2 |
| Masical | = 9.08 |
| Namuccayan | = 9.39 |
| Niug Sur | = 34.9 |
| Palusao | = 23.2 |
| San Manuel | = 51.5 |
| Sta. Felicitas | = 15.0 |
| Abariongan U neg | = 9.81 |
| Calapangan | = 10.98 |
| Niug Norte | = 4.45 |

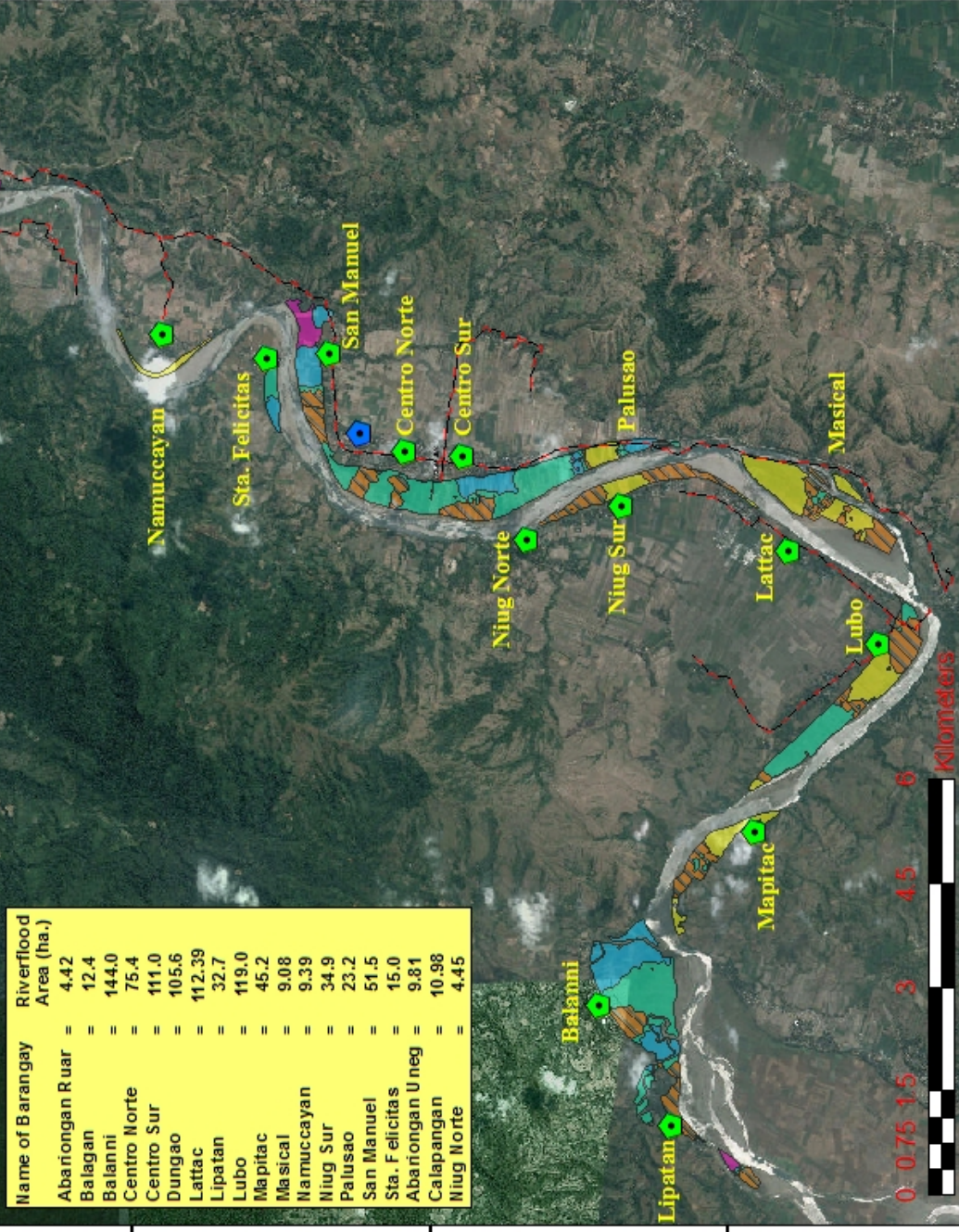

18.000136

17.961488

17.922840

17.884192

17.845544

121.520353

121.572970

121.625587



pH MAP

Corn Riverflood Area

Municipality of Sto. Niño

Province of Cagayan

Prepared By:

BEVERLY ANNE D. TAMAYAO JOUIE D. SUMIGAD

ISAGANI S. CABALSÍ ELEAZAR GABRIEL A. CASTILLO

SALLY JANE F. BALBUENA

Reviewed By:

ANGELITA B. CALBAQUIE
Science Research Specialist (II)

RESTITUTO E. SAMATRA
Chief RAEG

VICENTE I. MIGUEL
Assistant Regional Comm. Coordinator

ORLANDO J. LORENZANA
Regional Technical Director

LUCRECIO R. ALVIAR, JR., CESO III
Regional Executive Director

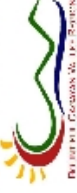

DATE ACCOMPLISHED:
APRIL, 2015

Drawn: GCS WS2 1804

Map Source:
© 2010 Google
© 2013 Google

This plan was prepared under the collaborative
arrangement of the Department of Agriculture,
Region I, Cagayan, and the local government units,
Cagayan.

Scale: Not to scale

This document is the property of the Department of Agriculture,
Region I, Cagayan. It is not to be reproduced or
distributed in any form without the prior written
consent of the Department of Agriculture,
Region I, Cagayan. This document is the property of
the Department of Agriculture, Region I, Cagayan,
and the local government units, Cagayan.