

121.836055

121.783438

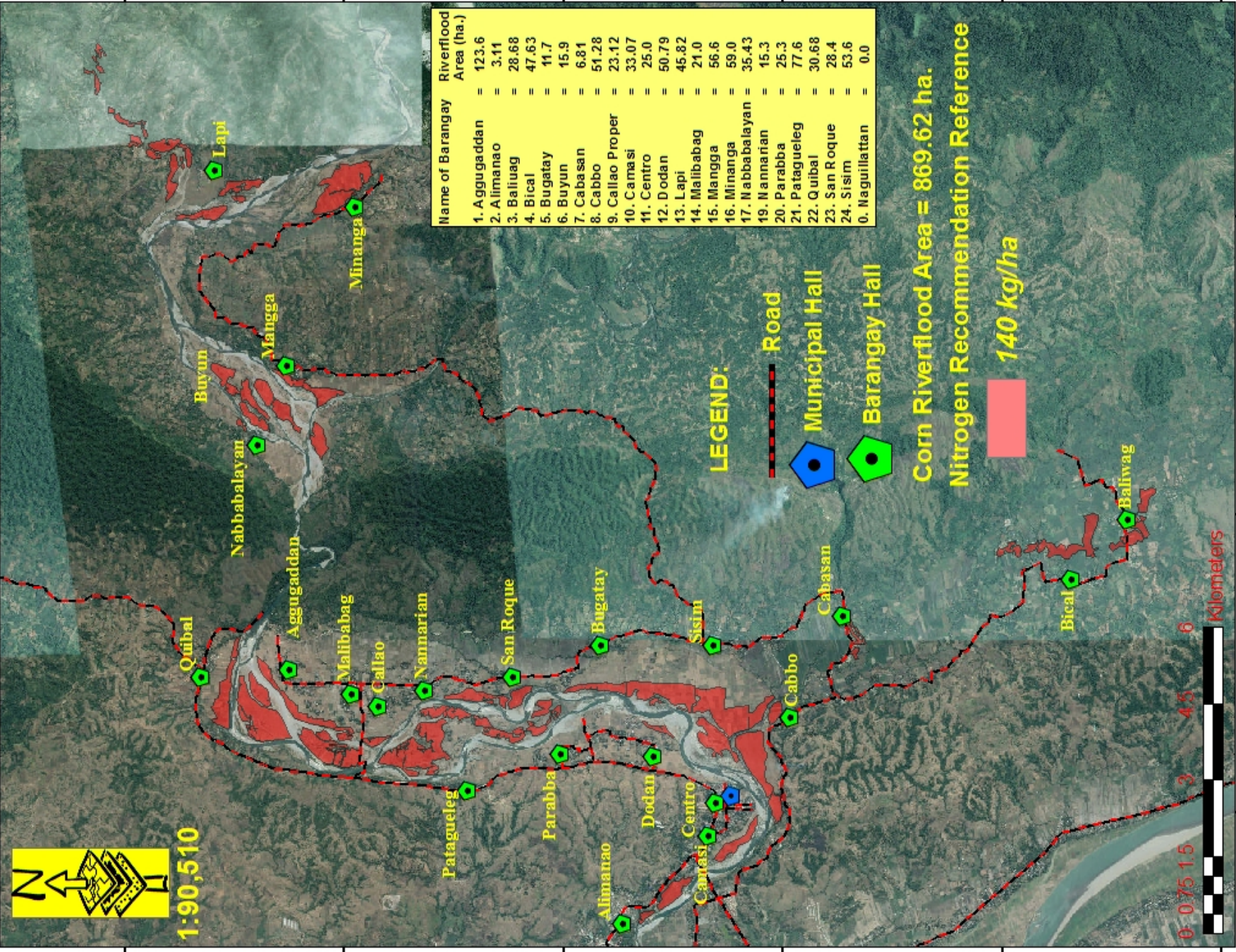

1:90,510



Name of Barangay	Riverflood Area (ha.)
1. Aggagdadan	= 123.6
2. Alimanao	= 3.11
3. Baliuag	= 28.68
4. Bical	= 47.63
5. Bugatay	= 11.7
6. Buyun	= 15.9
7. Cabasan	= 6.81
8. Cabbo	= 51.28
9. Callao Proper	= 23.12
10. Camasi	= 33.07
11. Centro	= 25.0
12. Dodan	= 50.79
13. Lapi	= 45.82
14. Malibabag	= 21.0
15. Mangga	= 56.6
16. Minanga	= 59.0
17. Nabbabayan	= 35.43
19. Nannanan	= 15.3
20. Parabba	= 25.3
21. Patagueleg	= 77.6
22. Quibal	= 30.68
23. San Roque	= 28.4
24. Sisim	= 53.6
0. Naguillattan	= 0.0

LEGEND:



Road



Municipal Hall



Barangay Hall

Corn Riverflood Area = 869.62 ha.
Nitrogen Recommendation Reference
140 kg/ha



121.783438

121.836055

121.888672



NITROGEN MAP
Corn Riverflood Area
Municipality of Peñablanca
Province of Cagayan

Prepared By:

- BEVERLY ANNE D. TAMAYAO
- ELEAZAR GABRIEL A. CASTILLO
- SALLY JANE P. BALBUENA
- JOUIE D. SUMIGAD
- ISAGANI S. CABALLS

Reviewed By:

- ANGELITA B. CALIBAQUB
Science Research Specialist II
- RESTITUTO E. SAMATRA
Chief, RAEG
- VICENTE L. MIGUEL
Assistant Regional Com. Coordinator

- ORLANDO J. LORENZANA
Regional Technical Director
- LUCRECIO R. ALVAR, JR., CESO III
Regional Executive Director



DATE ACCOMPLISHED:
JUNE, 2015

Source: SAC, WGS 1984
Map Scale: 1:90,510
Software: ArcGIS 10.3.1
© 2015 Civil Service Commission
© 2015 DOST-ARCT
This is a 2015 DOST-ARCT project under the collaborative undertaking of the Department of Agriculture, Regional Field Office No. 02, Regional Agricultural Extension Group and the local administrative unit, Peñablanca. All are duly authorized.

This Department of Agriculture Regional Field Office No. 02 claims the responsibility for any omission / error in this map. It is not liable for any damage or loss caused by the use of this map. The Department of Agriculture, Regional Field Office No. 02, Regional Agricultural Extension Group and the local administrative unit, Peñablanca, are not considered authoritative.
The Department of Agriculture Regional Field Office No. 02 claims the responsibility for any omission / error in this map. It is not liable for any damage or loss caused by the use of this map. The Department of Agriculture, Regional Field Office No. 02, Regional Agricultural Extension Group and the local administrative unit, Peñablanca, are not considered authoritative.
© 2015 DOST-ARCT
All rights reserved.

17.729600

17.690952

17.652304

17.613656

17.575008

17.536360

121.783438

121.836055

121.888672



1:90,510

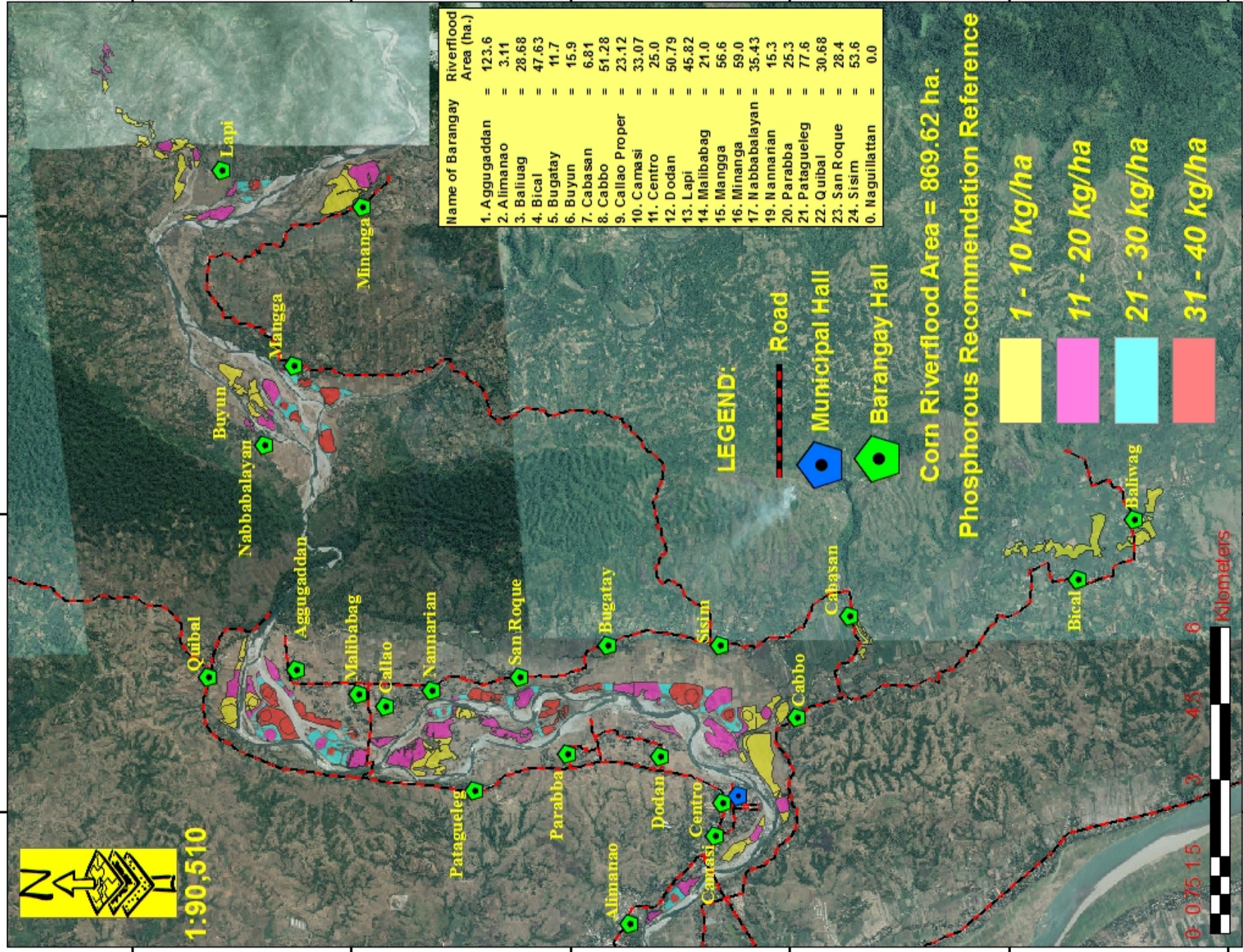

Name of Barangay	Riverflood Area (ha.)
1. Aggagdadan	= 123.6
2. Alimanao	= 3.11
3. Baliuag	= 28.68
4. Bical	= 47.63
5. Bugatay	= 11.7
6. Buyun	= 15.9
7. Cabasan	= 6.81
8. Cabbo	= 51.28
9. Callao Proper	= 23.12
10. Camasi	= 33.07
11. Centro	= 25.0
12. Dodan	= 50.79
13. Lapi	= 45.82
14. Malibabag	= 21.0
15. Mangga	= 56.6
16. Minanga	= 59.0
17. Nabbalayan	= 35.43
19. Nannarian	= 15.3
20. Parabba	= 25.3
21. Patagueleg	= 77.6
22. Quibal	= 30.68
23. San Roque	= 28.4
24. Sisim	= 53.6
0. Naguillattan	= 0.0

LEGEND:

- Road
- Municipal Hall
- Barangay Hall

Corn Riverflood Area = 869.62 ha.

Phosphorous Recommendation Reference

- 1 - 10 kg/ha
- 11 - 20 kg/ha
- 21 - 30 kg/ha
- 31 - 40 kg/ha



121.783438

121.836055

121.888672



PHOSPHOROUS MAP
Corn Riverflood Area
Municipality of Peñablanca
Province of Cagayan



Prepared By:

- BEVERLY ANNE D. TAMAYAO
- ELEAZAR GABRIEL A. CASTILLO
- SALLY JANE P. BALBUENA
- JOUIE D. SUMIGAD
- ISAGANI S. CABALLI

Reviewed By:

- ANGELITA B. CALIBACQUE
Science Research Specialist II
- RESTITUTO E. SAMATRA
Chief, RAEG
- VICENTE L. MIGUEL
Assistant Regional Com. Coordinator

- ORLANDO J. LORENZANA
Regional Technical Director
- LUCRECIO R. ALVAR, JR., CESO III
Regional Executive Director



DATE ACCOMPLISHED:
JUNE, 2015

Source: SAC, WGS 1984

Map Scale: 1:90,510
Software: ArcGIS 10.3.10
© 2015 Oracle / Esri Inc

This map was prepared under the collaboration and funding of the Department of Agriculture Regional Field Office No. 03, Regional Agricultural Extension Group and the local administrative units.

Boundaries are not guaranteed authoritative.

This is a document of Agriculture Regional Field Office No. 03. It remains the responsibility of any person or organization that uses this map for any purpose other than that for which it was prepared.

Cagayan, Philippines. This map was prepared for 3 years. It is not intended to be used for any other purpose. It is the property of the Department of Agriculture Regional Office No. 03, Regional Agricultural Extension Group and the local administrative units. It is not to be reproduced without the written consent of the Regional Office.

© Copy Right Reserved.

17.729600

17.690952

17.652304

17.613656

17.575008

17.536360

121.888672

121.836055

121.783438

17.729600

17.690952

17.652304

17.613656

17.575008

17.536360



1:90,510

Name of Barangay	Riverflood Area (ha.)
1. Aggagdadan	= 123.6
2. Alimnao	= 3.11
3. Baliuag	= 28.68
4. Bical	= 47.63
5. Bugatay	= 11.7
6. Buyun	= 15.9
7. Cabasan	= 6.81
8. Cabbo	= 51.28
9. Callao Proper	= 23.12
10. Camasi	= 33.07
11. Centro	= 25.0
12. Dodan	= 50.79
13. Lapi	= 45.82
14. Malibabag	= 21.0
15. Mangga	= 56.6
16. Minanga	= 59.0
17. Nabbalayan	= 35.43
19. Nannatan	= 15.3
20. Parabba	= 25.3
21. Patagueleg	= 77.6
22. Quibal	= 30.68
23. San Roque	= 28.4
24. Sisim	= 53.6
0. Naguillattan	= 0.0

LEGEND:



Road



Municipal Hall



Barangay Hall

Corn Riverflood Area = 869.62 ha.

Potassium Recommendation Reference



0 - Sufficient



121.783438

121.836055

121.888672



POTASSIUM MAP
Corn Riverflood Area
Municipality of Peñablanca
Province of Cagayan



Prepared By:

BEVERLY ANNE D. TAMAYAO JOUIE D. SUMIGAD

ELEAZAR GABRIEL A. CASTILLO ISAGANI S. CABALLS

SALLY JANE P. BALBUENA

Reviewed By:

ANGELITA B. CALIBAQUB
Science Research Specialist II

RESTITUTO E. SAMATRA
Chief, RAEG

VICENTE L. MIGUEL
Assistant Regional Com. Coordinator

ORLANDO J. LORENZANA
Regional Technical Director

LUCRECIO R. ALVAR, JR., CESO III
Regional Executive Director



DATE ACCOMPLISHED:
JUNE, 2015

Source: SAC, WGS 1984

Map Scale: 1:90,510
Software: ArcGIS 10.3.10
© 2015 ESRI / Esri Inc

This is a technical map and under the collaborative undertaking of the Department of Agriculture, Regional Field Office No. 03, Regional Agricultural Extension Group and the local administrative units. Boundaries are not guaranteed authoritative.

This Department of Agriculture Regional Field Office No. 03 claims the responsibility for any omission / error. It is not liable for any damage, injury, loss, or death caused by the use of this map. The Department of Agriculture, Regional Office No. 03, Regional Agricultural Extension Group and the local administrative units, are not liable for any damage, injury, loss, or death caused by the use of this map. The Department of Agriculture, Regional Office No. 03, Regional Agricultural Extension Group and the local administrative units, are not liable for any damage, injury, loss, or death caused by the use of this map.

© Copy Right Reserved.

121.888672

121.836055

121.783438

17.729600

17.690952

17.652304

17.613656

17.575008

17.536360



1:90,510

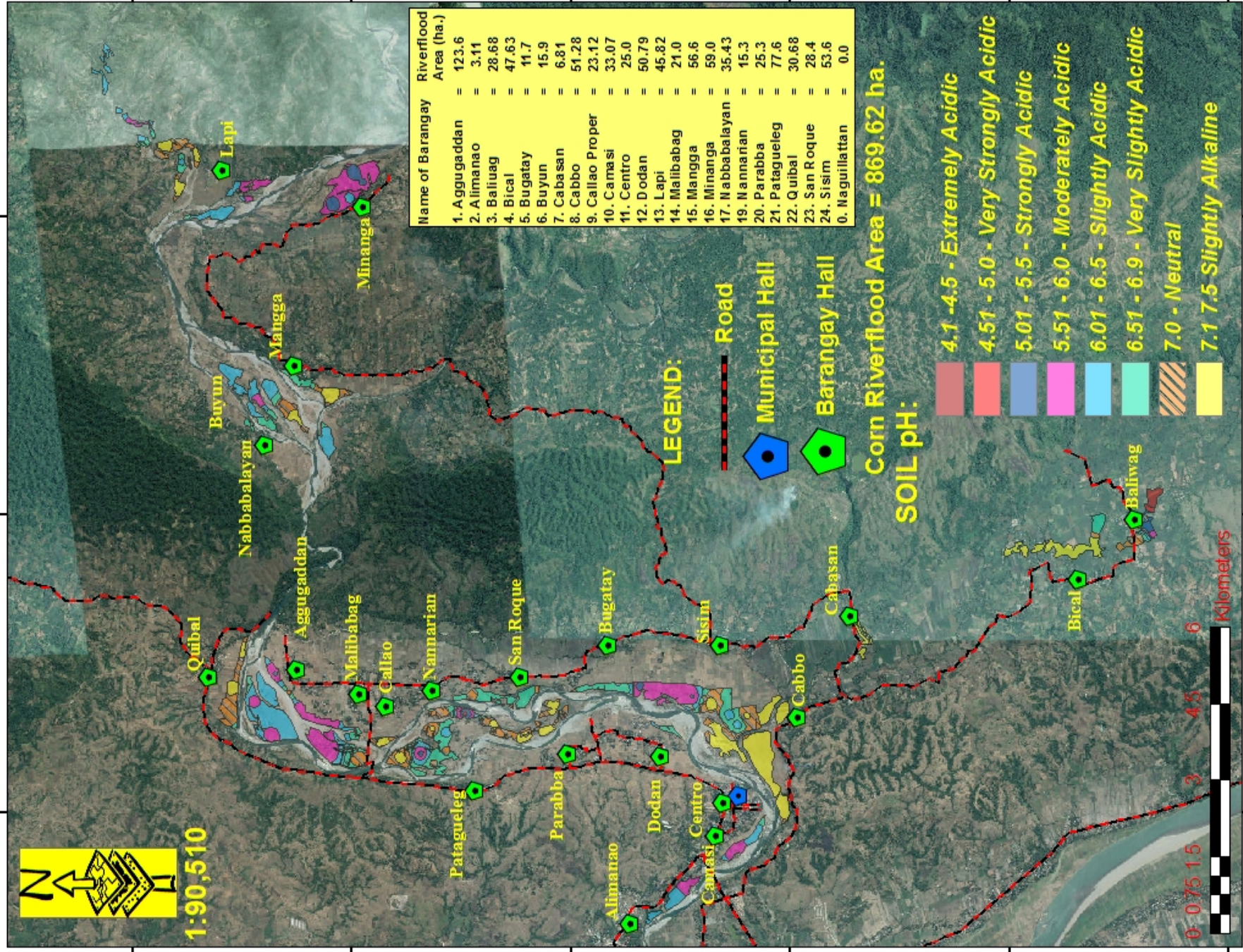

Name of Barangay	Riverflood Area (ha.)
1. Aggagaddan	= 123.6
2. Alimnao	= 3.11
3. Baliuag	= 28.68
4. Bical	= 47.63
5. Bugatay	= 11.7
6. Buyun	= 15.9
7. Cabasan	= 6.81
8. Cabbo	= 51.28
9. Callao Proper	= 23.12
10. Camasi	= 33.07
11. Centro	= 25.0
12. Dodan	= 50.79
13. Lapi	= 45.82
14. Malibabag	= 21.0
15. Mangga	= 56.6
16. Minanga	= 59.0
17. Nabbalayan	= 35.43
19. Nannarian	= 15.3
20. Parabba	= 25.3
21. Patagueleg	= 77.6
22. Quibal	= 30.68
23. San Roque	= 28.4
24. Sisim	= 53.6
0. Naguillattian	= 0.0

LEGEND:



Corn Riverflood Area = 869.62 ha.
SOIL pH:

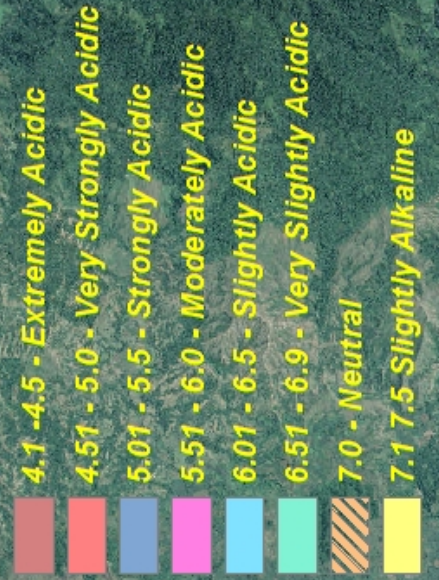

121.888672

121.836055

121.783438



pH MAP
Corn Riverflood Area
Municipality of Peñablanca
Province of Cagayan

Reviewed By:

ANGELITA B. CALUBAQUIB
Science Research Specialist II

ORLANDO J. LORENZANA
Regional Technical Director

Prepared By:

BEVERLY ANNE D. TAMAYAO

JOUIE D. SUMIGAD

ELEAZAR GABRIEL A. CASTILLO

ISAGANI S. CABALLI

RESTITUTO E. SAMATRA
Chief, RAEG

LUCRECIO R. ALVAR, JR., CESO III
Regional Executive Director

VICENTE L. MIGUEL
Assistant Regional Com. Coordinator



DATE ACCOMPLISHED:
JUNE, 2015

Source: SAC, WGS 1984
Map Scale: 1:90,510
Software: ArcView 10.2.1
© 2015 Data User: RAEG
© 2015 Data Provider: RAEG
This map was prepared under the collaboration and funding of the Department of Agriculture, Regional Field Office No. 02, Regional Agricultural Engineering Group and the local administrative units. Boundaries are not guaranteed or authorized.

This Department of Agriculture Regional Field Office does not claim the responsibility for any omission or error. It is the responsibility of the user to verify the accuracy of the data. The Department of Agriculture, Regional Field Office No. 02, Regional Agricultural Engineering Group and the local administrative units. Boundaries are not guaranteed or authorized.

SALLY JANE P. BALBUENA

© Copy Right Reserved.