

BARANGAY	RIVERFLOOD AREA(ha)
1. Agaman Norte	20.65
2. Agaman Proper	11.90
3. Agaman Sur	8.51
4. Asinga - Via	43.27
5. Bacagan	32.56
6. Barsat East	9.83
7. Bitag Grande	51.16
8. Canagatan	16.40
9. C. Versoza	26.20
10. Dabbac Grande	31.60
11. Dalin	9.73
12. Dalla	73.13
13. Hacienda Intal	73.83
14. Ibullo	24.60
15. Imurung	32.60
16. Masal	23.90
17. Nangalinan	22.35
18. Poblacion	64.80
19. Remus	10.49
20. San Francisco	18.70
21. San Isidro	8.17
22. San Jose	41.50
23. San Miguel	34.80
24. San Vicente	5.84
25. Santor	38.59
26. Sta. Margarita	34.02
27. Taguing	14.70
28. Taytay	78.46
29. Temblisque	33.40
30. Tungel	32.50

**Com Riverflood Area = 928.19 ha**

**Nitrogen Recommendation Reference**

111 - 120 kg/ha  
 121 - 130 kg/ha  
 131 - 140 kg/ha



**NITROGEN MAP**  
 Corn Riverflood Area  
 Municipality of Baggao  
 Province of Cagayan

Reviewed By:  
**ANGELITA B. CALUBAQUIB**  
 Science Research Specialist II

**RESTITUTO E. SAMATRA**  
 Chief, RAEG

**ORLANDO J. LORENZANA**  
 Regional Technical Director

**LUCRECIO R. ALVARO, JR., CESO III**  
 Regional Executive Director

Prepared By:  
**IRENE B. TUPIL**  
**SALLY JANE P. BALBUENA**  
**ELEAZAR GABRIEL A. CASTILLO**

**VICENTE L. MIGUEL**  
 Assistant Regional Com. Coordinator

Scale: 1:125,000  
 Map Source: Aerial Photo, 10.03.2017  
 Software: ArcGIS 10.4.1  
 © 2015 Geospatial Information Institute  
 This map was prepared under the collaboration and funding of the Department of Agriculture Regional Field Office No. 02, Regional Agricultural Engineering Group and the local administrative units. Boundaries are not guaranteed authoritative.

The Department of Agriculture Regional Field Office No. 02, carries the responsibility to any omission / error in this map. The map is not to be used for legal purposes. The Department of Agriculture Regional Field Office No. 02, Regional Agricultural Engineering Group and the local administrative units, are not liable for any error in this map. Boundaries are not guaranteed authoritative.

Prepared by: Department of Agriculture, Regional Field Office No. 02, Regional Agricultural Engineering Group  
 Com. Soil Fertility Group  
 © Copy Right Reserved.

DATE ACCOMPLISHED:  
 SEPTEMBER, 2015

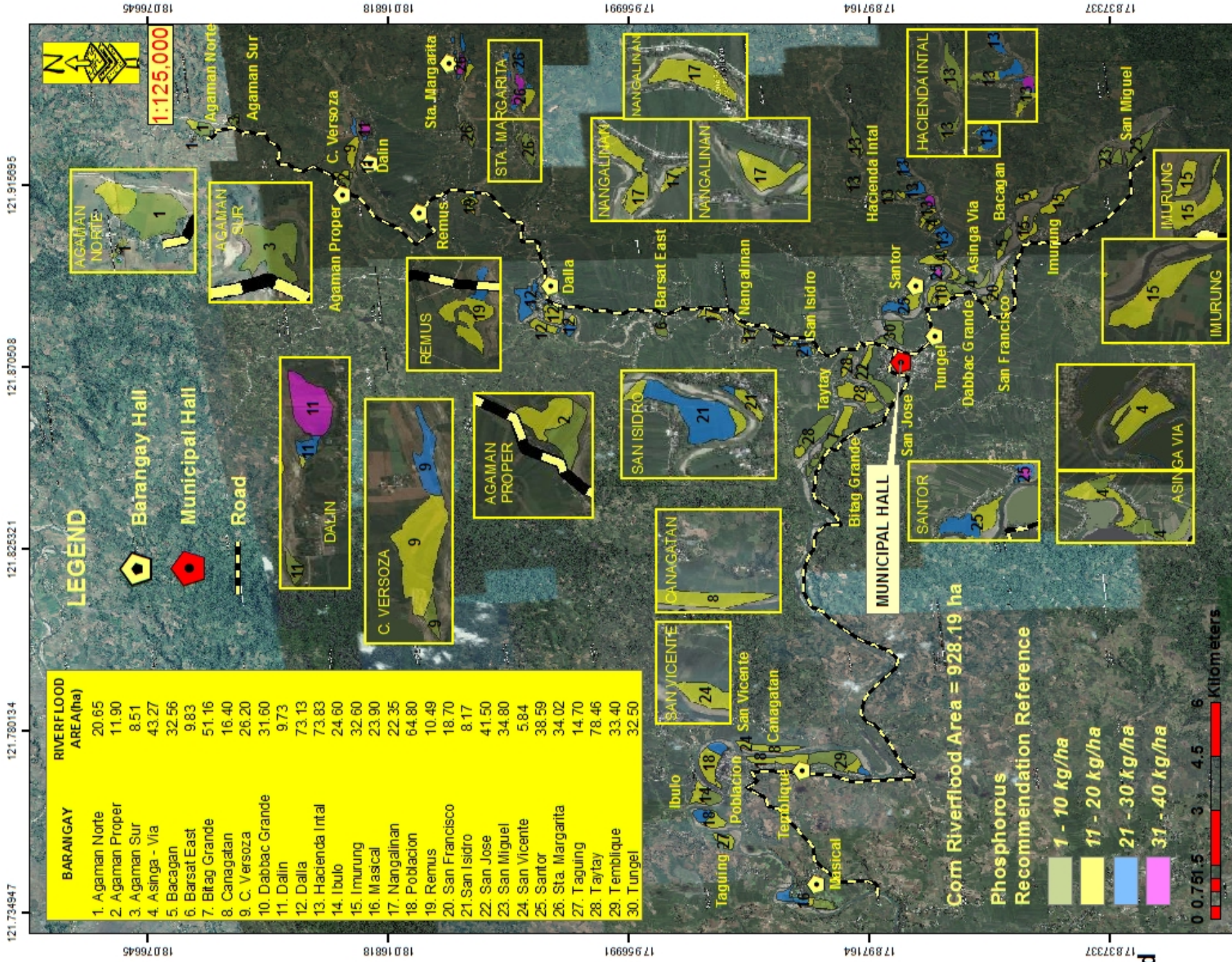

**PHOSPHOROUS MAP**  
 Corn Riverflood Area  
 Municipality of Baggao  
 Province of Cagayan

Reviewed By:  
**ANGELITA B. CALUBAQUIB**  
 Science Research Specialist II

**RESTITUTO E. SAMATRA**  
 Chief RAEG

**VICENTE L. MIGUEL**  
 Assistant Regional Com. Coordinator

**ORLANDO J. LORENZANA**  
 Regional Technical Director

**LUCRECIO R. ALVARO, JR., CESO III**  
 Regional Executive Director

**DATE ACCOMPLISHED:**  
 SEPTEMBER, 2015

Map Source:  
 Aerial Photo: 10.03.2017  
 Digitized by: 2010 GDD/CLC  
 A 2013 Data Update by: 2013 GDD/CLC

This map was prepared under the collaboration and funding of the Department of Agriculture, Regional Field Office No. 02, Regional Agricultural Extension and Training Group and the local administrative unit, Baggao, Cagayan.

The Department of Agriculture, Regional Field Office No. 02, claims no responsibility for any omission or error in this map. The Department of Agriculture, Regional Field Office No. 02, Regional Agricultural Extension and Training Group and the local administrative unit, Baggao, Cagayan, are not considered authoritative.

Prepared By:  
**IRENE B. TUPIL**  
**SALLY JANE P. BALBUENA**  
**ELEAZAR GABRIEL A. CASTILLO**

Prepared by: Department of Agriculture, Regional Field Office No. 02, Regional Agricultural Extension and Training Group  
 Com. Soil Fertility Group  
 © Copy Right Reserved.



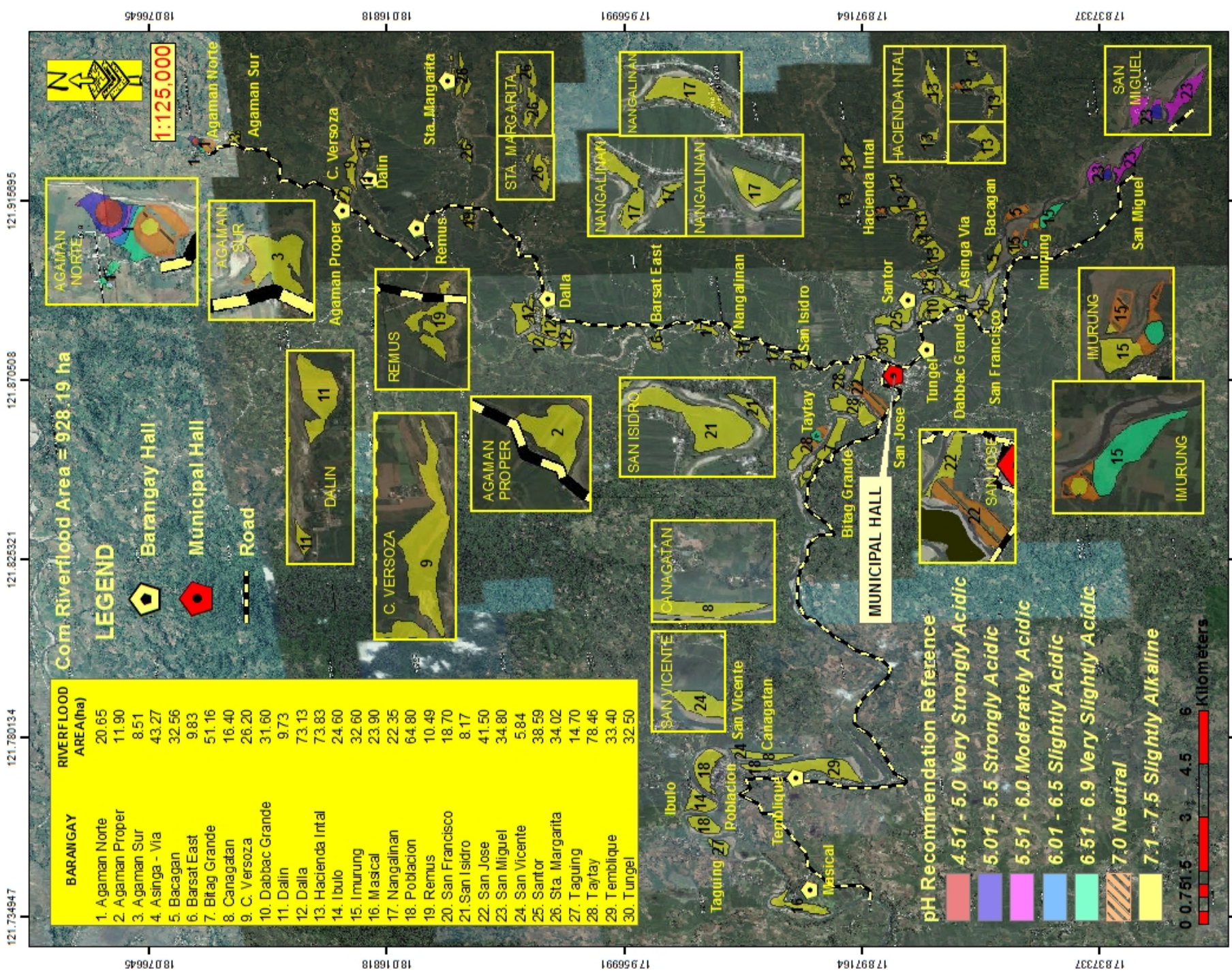

**pH MAP**  
**Corn Riverflood Area**  
**Municipality of Baggao**  
**Province of Cagayan**

Prepared By:

- IRENE B. TUPFIL
- SALLY JANE P. BALBUENA
- ELEAZAR GABRIEL A. CASTILLO

- JOUIE D. SUMIGAD
- ISAGANI S. CABALSII

Reviewed By:

- ANGELITA B. CALUBAQUIB  
Science Research Specialist II
- RESTITUTO E. SAMATRA  
Chief, RAEG
- ORLANDO J. LORENZANA  
Regional Technical Director
- LUCRECIO R. ALVARO, JR., CESO III  
Regional Executive Director
- VICENTE L. MIGUEL  
Assistant Regional Com. Coordinator



**DATE ACCOMPLISHED:**  
**SEPTEMBER, 2015**

Source: SACS, WGS 1984  
 Map Scale: 1:125,000  
 Software: ArcView 10.0.3.21 87  
 # 2010 000042C  
 # 2013 000042C  
 This map was prepared under the collaboration and funding of the Department of Agriculture Regional Field Office No. 02, Regional Agricultural Engineering Group and the local administrative, San Miguel, Baggao.  
 The Department of Agriculture Regional Field Office No. 02, claims the responsibility for any omission / error in this map. The map is not to be used for the purpose of litigation. The map is for information only.  
 Prepared by: Department of Agriculture, Regional Field Office No. 02, Regional Agricultural Engineering Group and the local administrative, San Miguel, Baggao.  
 Com. Soil Fertility Group  
 © Copy Right Reserved.