

121 014000 121 000000 121 000000 121 000000 121 000000

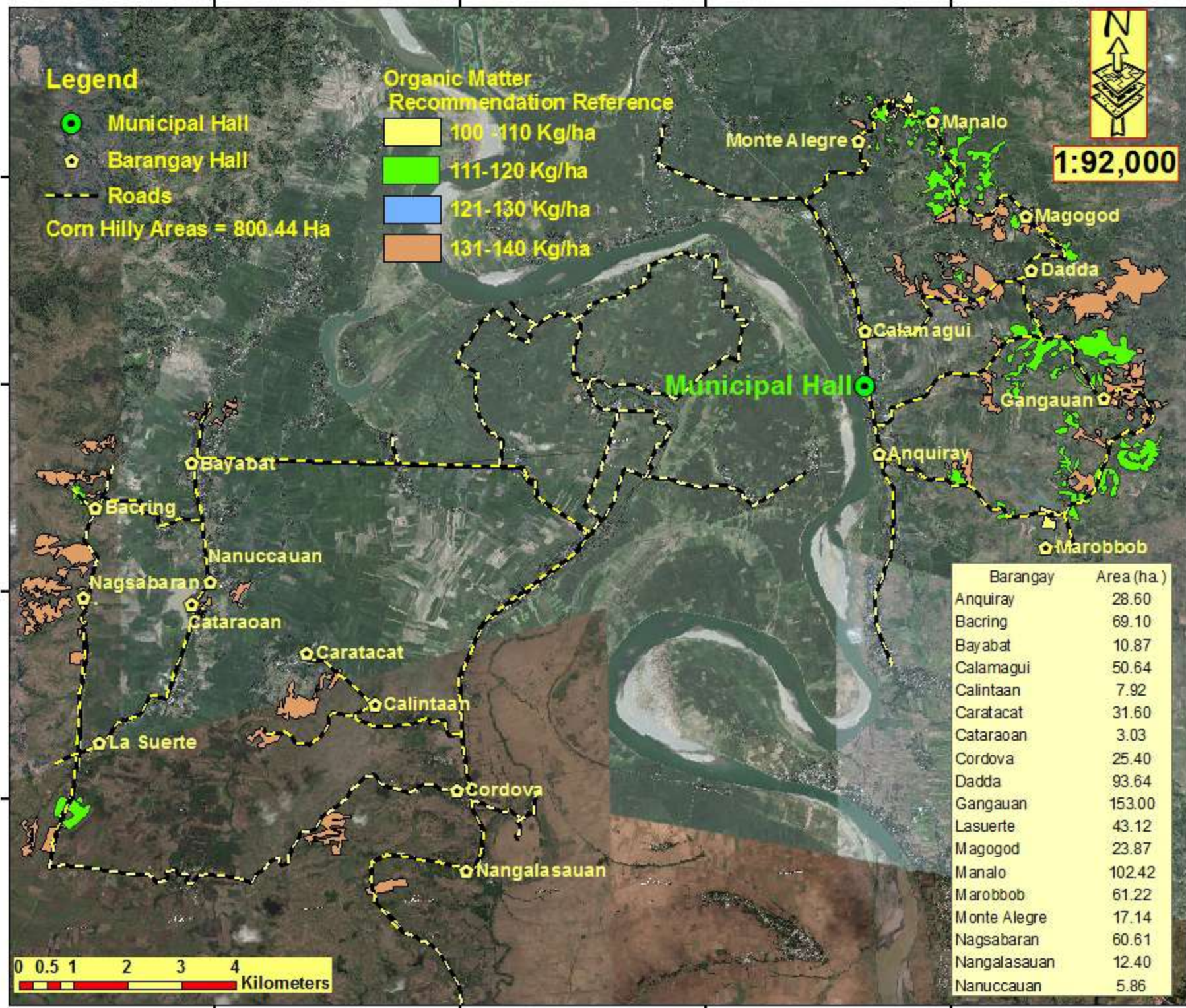

Barangay	Area (ha.)
Anquiray	28.60
Bacring	69.10
Bayabat	10.87
Calamagui	50.64
Calintaan	7.92
Caratacat	31.60
Cataraoan	3.03
Cordova	25.40
Dadda	93.64
Gangauan	153.00
Lasuerte	43.12
Magogod	23.87
Manalo	102.42
Marobbob	61.22
Monte Alegre	17.14
Nagsabaran	60.61
Nangalasanuan	12.40
Nanuccauan	5.86



**ORGANIC MATTER (N) MAP  
CORN HILLY AREA**  
Municipality of Amulung  
Province of Cagayan, Philippines

Prepared by:

Isagani S. Cabalsi    Geze James V. Binuyat  
Jouie D. Sumigad    Eleazar Gabriel A. Castillo  
Alister Earl M. Meman    Sally Jane P. Balbuena

Reviewed by:

**ANGELITA B. CALUBAQUIB**  
Science Research Specialist II

**RESTITUTO E. SAMATRA**  
Chief, RAED

**NENITA M. YABIS**  
Asst. Regional Corn Coordinator

**ORLANDO J. LORENZANA**  
Regional Technical Director

**LUCRECIO R. ALVIAR, JR., CESO III**  
Regional Executive Director

DATE ACCOMPLISHED: AUGUST 2016

Datum: GCS\_WGS\_1984  
Map Source: Google Earth™ V6.0.3.2197  
© 2010 GOOGLE © 2013 Cnes/Spot Image © 2013 GOOGLE

This Fertility Map was produced under the collaborative undertaking of the Department of Agriculture, Regional Field Office No. 02, Regional Agricultural Engineering Division and the Local Government Unit. CY 2016 Boundaries are not considered authoritative.

The Department of Agriculture Regional Field Office No. 02 claims the sole responsibility for any omission/errors of this map. Users are requested to inform the DA-RFO 02, RAED, San Gabriel, Tuguegarao City, Cagayan. Fertilizer Recommendation Reference: Reliable for 3 years

Distributed by: Department of Agriculture, RFO 02  
Regional Agricultural Engineering Division  
Corn Soil Fertility Group  
© Copy Right Reserved 2016-2017

121 014000 121 000000 121 000000 121 000000 121 000000

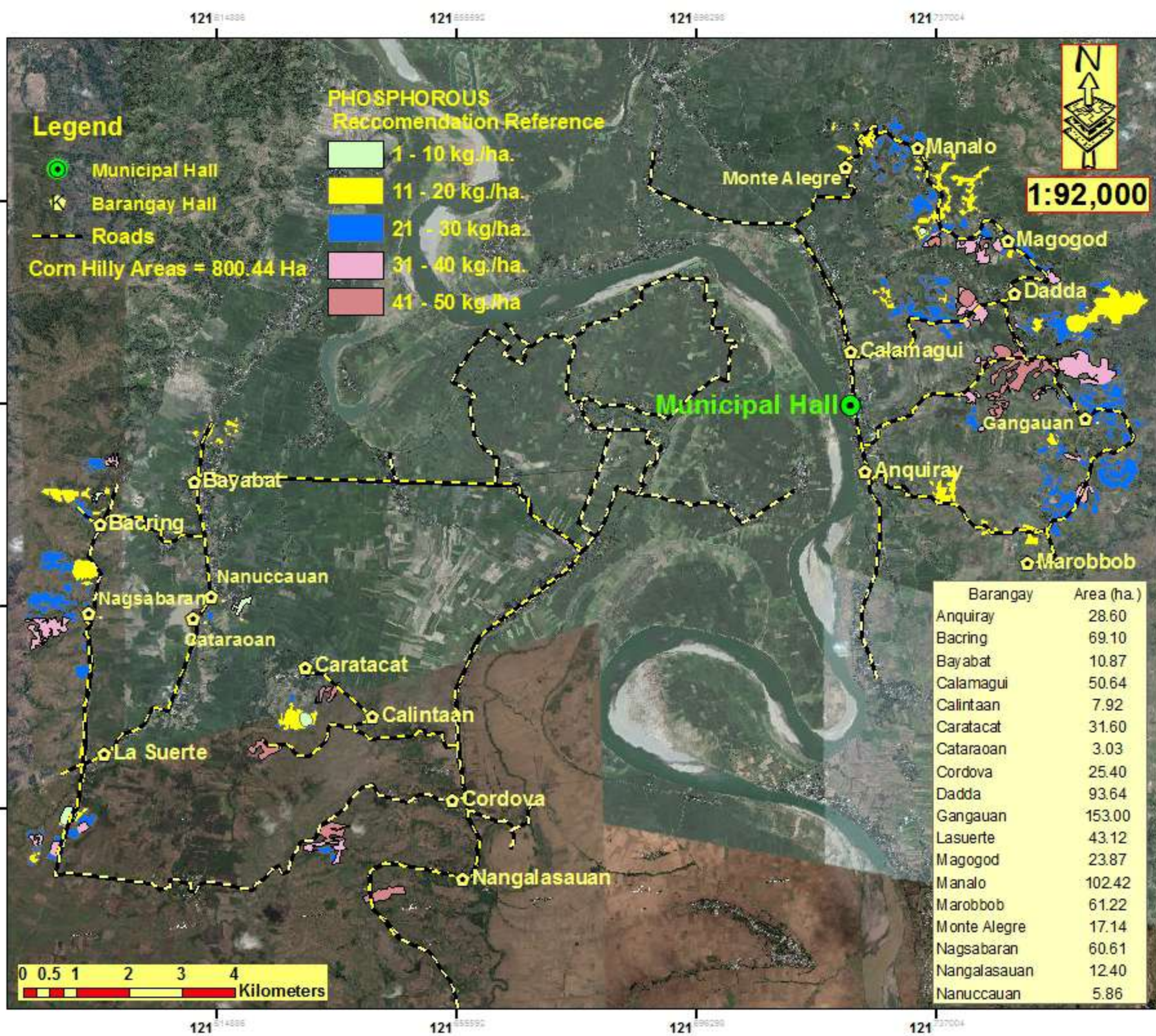

**PHOSPHOROUS MAP**  
**CORN HILLY AREA**  
**Municipality of Amulung**  
**Province of Cagayan, Philippines**

Prepared by:  
 Isagani S. Cabalsi    Geze James V. Binuyat  
 Jouie D. Sumigad    Eleazar Gabriel A. Castillo  
 Alister Earl M. Meman    Sally Jane P. Balbuena

Reviewed by:  
**ANGELITA B. CALUBAQUIB**  
 Science Research Specialist II  
**RESTITUTO E. SAMATRA**  
 Chief, RAED  
**NENITA M. YABIS**  
 Asst. Regional Corn Coordinator

**ORLANDO J. LORENZANA**  
 Regional Technical Director

**LUCRECIO R. ALVIAR, JR., CE SO III**  
 Regional Executive Director  
 DATE ACCOMPLISHED: AUGUST 2016

Datum: GCS\_WGS\_1984  
 Map Source: Google Earthwin V6.0.3.2197  
 © 2010 GOOGLE © 2013 Cnes/Spot Image © 2013 GOOGLE

This Fertility Map was produced under the collaborative undertaking of the Department of Agriculture, Regional Field Office No. 02, Regional Agricultural Engineering Division and the Local Government Unit, CY 2016 Boundaries are not considered authoritative.

The Department of Agriculture Regional Field Office No. 02 claims the sole responsibility by any omission/errors of this map. Users are requested to inform the DA-RFO 02, RAED, San Gabriel, Tuguegarao City, Cagayan. Fertilizer Recommendation Reference: Reliable for 3 years

Distributed by: Department of Agriculture, RFO 02  
 Regional Agricultural Engineering Division  
 Corn Soil Fertility Group  
 © Copy Right Reserved 2016-2017

121 014888 121 008890 121 002898 121 037004

**Legend**

● Municipal Hall

○ Barangay Hall

--- Roads

Corn Hilly Areas = 800.44 Ha

POTASSIUM Recommendation Reference

▨ 0 - Sufficient



**1:92,000**

17 070380

17 028380

17 002017

17 070340

121 014888 121 008890 121 002898 121 037004

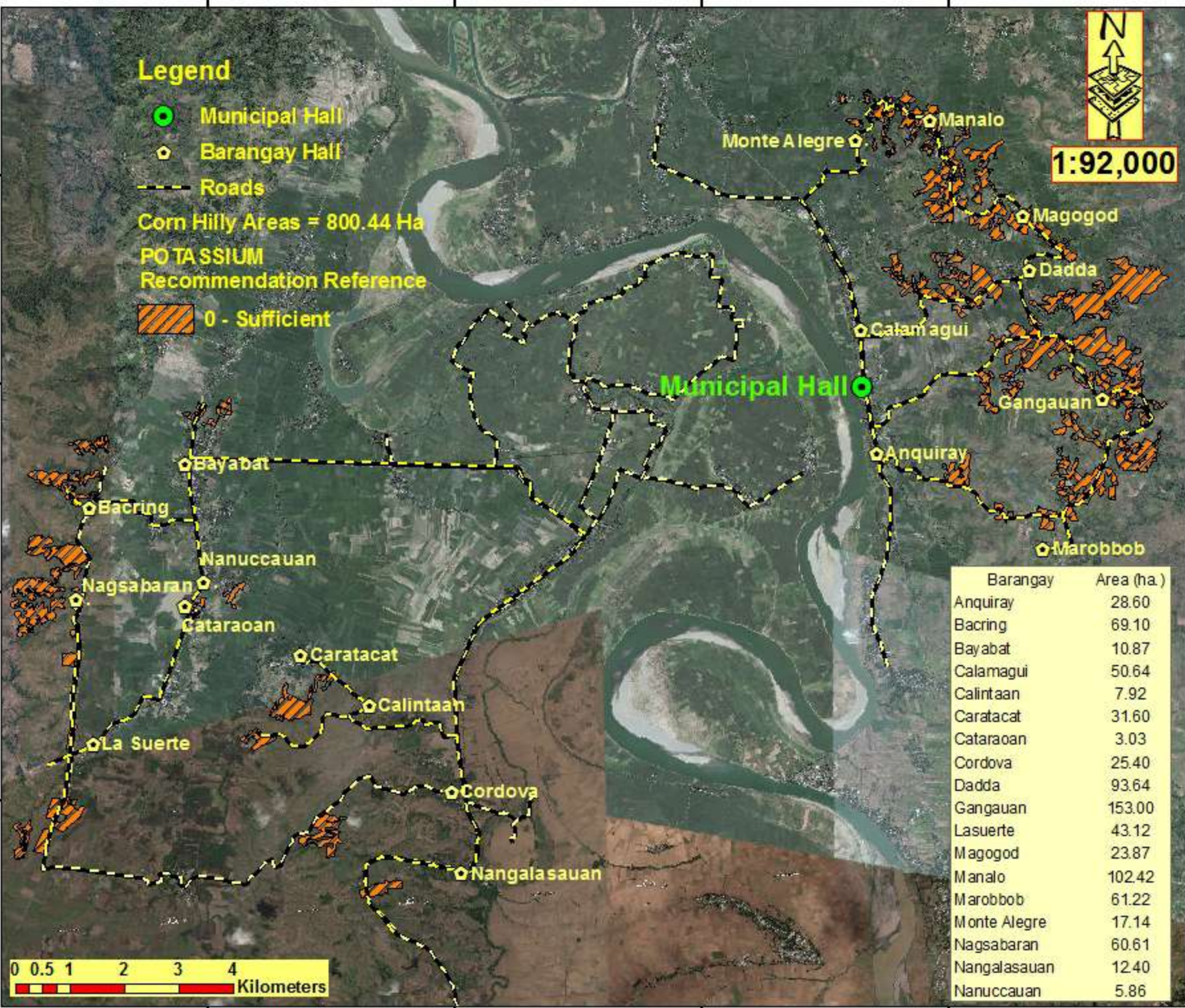

Barangay	Area (ha.)
Anquiray	28.60
Bacring	69.10
Bayabat	10.87
Calamagui	50.64
Calintaan	7.92
Caratacat	31.60
Cataraoan	3.03
Cordova	25.40
Dadda	93.64
Gangauan	153.00
Lasuerte	43.12
Magogod	23.87
Manalo	102.42
Marobbob	61.22
Monte Alegre	17.14
Nagsabaran	60.61
Nangalasauan	12.40
Nanuccauan	5.86

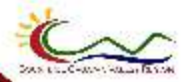

**POTASSIUM MAP  
CORN HILLY AREA  
Municipality of Amulung  
Province of Cagayan, Philippines**

Prepared by:

Isagani S. Cabalsi Geze James V. Binuyat  
Jouie D. Sumigad Eleazar Gabriel A. Castillo  
Alister Earl M. Meman Sally Jane P. Balbuena

Reviewed by:

ANGELITA B. CALUBAQUIB  
Science Research Specialist II

RESTITUTO E. SAMATRA  
Chief, RAED

NENITA M. YABIS  
Asst. Regional Corn Coordinator

ORLANDO J. LORENZANA  
Regional Technical Director

LUCRECIO R. ALVIAR, JR. CE SO III  
Regional Executive Director

DATE ACCOMPLISHED: AUGUST 2016

Datum: GCS\_WGS\_1984  
Map Source: Google Earthwin V8.0.3.2197  
© 2010 GOOGLE © 2013 Cnes/Spot Image © 2013 GOOGLE

This Fertility Map was produced under the collaborative undertaking of the Department of Agriculture, Regional Field Office No. 02 Regional Agricultural Engineering Division and the Local Government Unit, CY 2016 Boundaries are not considered authoritative.

The Department of Agriculture Regional Field Office No. 02 claims the sole responsibility by any omission/errors of this map. Users are requested to inform the DA-RFO 02, RAED, San Gabriel, Tuguegarao City, Cagayan. Fertilizer Recommendation Reference: Reliable for 3 years

Distributed by: Department of Agriculture, RFO 02  
Regional Agricultural Engineering Division  
Corn Soil Fertility Group  
© CopyRight Reserved 2016-2017

121 014888

121 088888

121 096230

121 737004

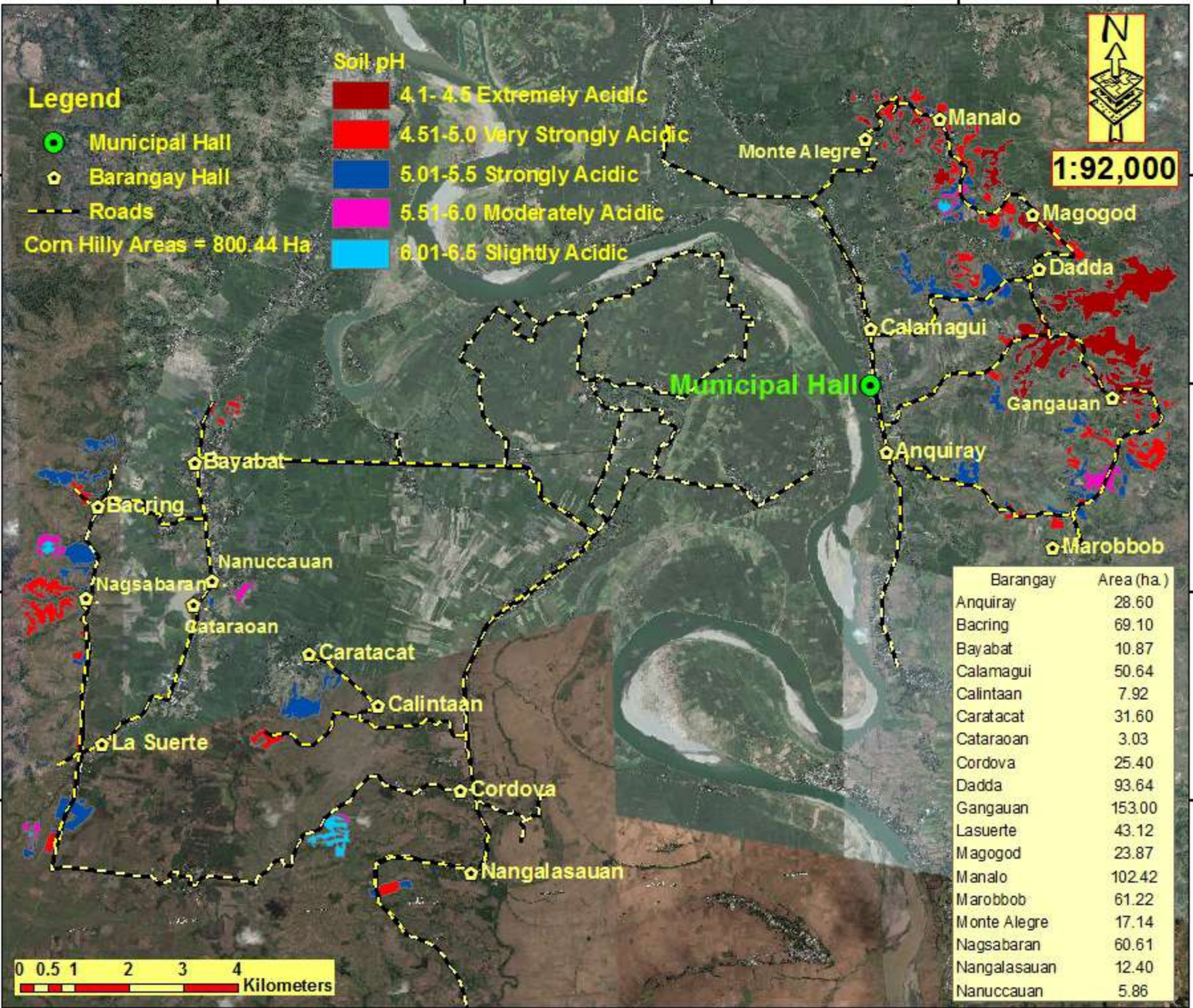

**pH MAP**  
**CORN HILLY AREA**  
**Municipality of Amulung**  
**Province of Cagayan, Philippines**

Prepared by:

Isagani S. Cabalsi    Geze James V. Binuyat  
 Jouie D. Sumigad    Eleazar Gabriel A. Castillo  
 Alister Earl M. Meman    Sally Jane P. Balbuena

Reviewed by:

ANGELITA B. CALUBAQUIB  
 Science Research Specialist II

RESTITUTO E. SAMATRA  
 Chief, RAED

NENITA M. YABIS  
 Asst. Regional Corn Coordinator

ORLANDO J. LORENZANA  
 Regional Technical Director

LUCRECIO R. ALVIAR, JR., CE SO III  
 Regional Executive Director

DATE ACCOMPLISHED: AUGUST 2016

Datum: GCS\_WGS\_1984  
 Map Source: Google Earthwin V6.0.3.2197  
 © 2010 GOOGLE © 2013 Cnes/Spot Image © 2013 GOOGLE

This pH Map was produced under the collaborative undertaking of the Department of Agriculture, Regional Field Office No. 02, Regional Agricultural Engineering Division and the Local Government Unit, CY 2016 Boundaries are not considered authoritative.

The Department of Agriculture Regional Field Office No. 02 claims the sole responsibility by any omission/errors of this map. Users are requested to inform the DA-RFO 02, RAED, San Gabriel, Tuguegarao City, Cagayan. Fertilizer Recommendation Reference: Reliable for 3 years

Distributed by: Department of Agriculture, RFO 02  
 Regional Agricultural Engineering Division  
 Corn Soil Fertility Group  
 © Copy Right Reserved 2016-2017

Barangay	Area (ha.)
Anquiray	28.60
Bacring	69.10
Bayabat	10.87
Calamagui	50.64
Calintaan	7.92
Caratacat	31.60
Cataraoan	3.03
Cordova	25.40
Dadda	93.64
Gangauan	153.00
Lasuerte	43.12
Magogod	23.87
Manalo	102.42
Marobbob	61.22
Monte Alegre	17.14
Nagsabaran	60.61
Nangalasauan	12.40
Nanuccauan	5.86

121 014888

121 088888

121 096230

121 737004

17 070000

17 080000

17 090000

17 100000

17 070000

17 080000

17 090000

17 100000