

Legend

-  Barangay Hall
-  Municipal Hall
-  Roads
-  River

Corn Broadplain Area total = 1502.7 ha.
 Corn River Flood Area total = 895.34 ha.

Organic Matter (Nitrogen) Map Recommendation Reference

-  120 - 131.8
-  131.9 - 140

Tuguegarao City Barangay	River Flood Area (ha)	Tuguegarao City Barangay	Broad Plain Area (ha)
TANZA	27.13	NAMABBALAN	21.7
TAGGA	20.3	DADDA	18
LINAO WEST	122	TAGGA	57.6
LINAO NORTE	115	GOSI NORTE	47.4
LIBAG NORTE	24.6	GOSI SUR	90.2
LIBAG SUR	33.3	LIBAG NORTE	175
LARION ALTO	8.1	LIBAG SUR	147.3
LARION BAJO	14.4	CAPATAN	66.8
GOSI NORTE	27.1	LARION ALTO	20.4
GOSI SUR	52.3	LARION BAJO	104
CENTRO 10	6	UGAC SUR	19.1
DADDA	20.7	CARIG NORTE	256
CATAGGAMMAN VIEJO	75.9	LINAO NORTE	221.5
CATAGGAMMAN PARDO	95.2	LINAO WEST	135
CARIG NORTE	28.1	ATULAYAN NORTE	19
CARIG SUR	95	ATULAYAN SUR	11.7
CAGGAY	12.9	PALLUA NORTE	16.7
CAPATAN	17.5	PALLUA SUR	8
BAGAY	11.3	BUNTUN	11
ATULAYAN NORTE	3.51	BAGAY	56.3
ATULAYAN SUR	15.9		
ANNAFUNAN EAST	10.1		
ANNAFUNAN WEST	59		

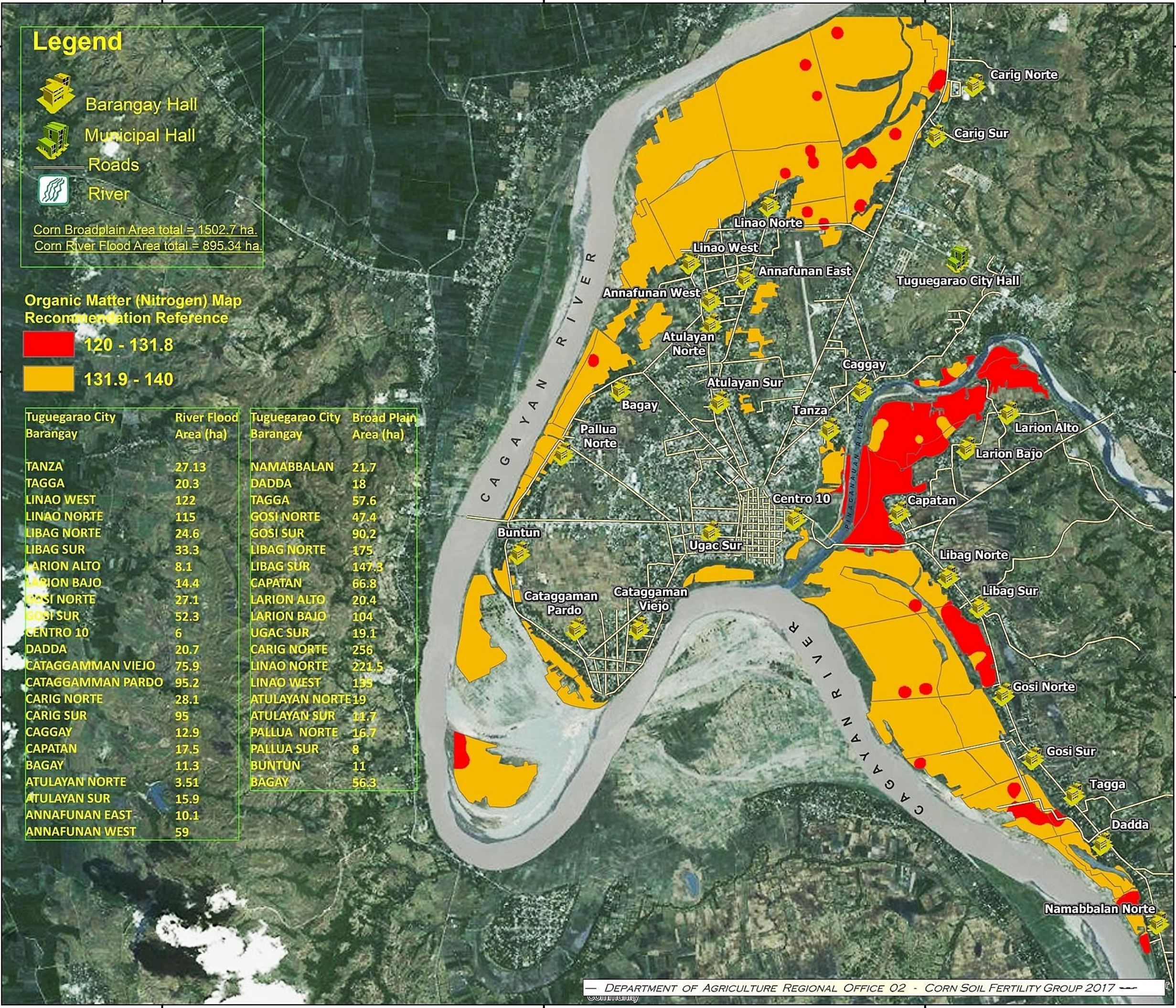

1:55,000

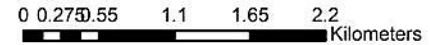

Date Accomplished : April 2017

Corn Nitrogen Map

City of TUGUEGARAO

Province of Cagayan, Philippines

Prepared By:

- Alister Earl M. Meman
- Jouie D. Sumigad
- Isagani Cabalsi
- Geze James V. Binuyat
- Eleazar Gabriel A. Castillo
- Sally Jane P. Balbuena
- Eric G. Mata
- Aarone M. Furugganan
- Jhoana Rose R. Roque
- Kenneth Godfrey M. De Leon
- Crescen Karl M. Espejo
- Chinkee A. Agustin

Reviewed by:

ANGELITA B. CALUBAQUIB
 Science Research Specialist II

Noted by:

- RESTITUTO E. SAMATRA**
Chief RAED
- NENITA M. YABIS**
Asst. Regional Corn Coordinator
- ROSE MARY G. AQUINO**
OIC-Regional Technical Director
- NARCISO A. EDILLO, MA. Ed.**
Regional Executive Director

Datum: GCS_WGS_1984
 Map Source: Google Earthwin V6.0.3.2197
 © 2010 GOOGLE © 2013 Cnes / Spot Image © 2013 GOOGLE

This Corn Fertility Map was produced under the collaborative undertaking of the Department of Agriculture Regional Field Office No. 02, Regional Agricultural Engineering Division and the Local Government Unit, CY 2017. Boundaries are not considered authoritative.

The Department of Agriculture Regional Field Office No. 02 claims the sole responsibility for any omission/errors of this map. Users are requested to inform the DA-RFO 02, RAED, San Gabriel, Tuguegarao City, Cagayan. Fertilizer Recommendation Reference: Reliable for 3 years.

Distributed by: Department of Agriculture, RFO 02
 Regional Agricultural Engineering Division
 Corn Soil Fertility Group
 © Copy Right Reserved 2017-2018

Legend

-  Barangay Hall
-  Municipal Hall
-  Roads
-  River

Corn Broadplain Area total = 1502.7 ha.
 Corn River Flood Area total = 895.34 ha.

Phosphorous Map Recommendation Reference

-  01 - 10 kg/ha
-  11 - 20 kg/ha
-  21 - 30 kg/ha
-  31 - 40 kg/ha
-  51 - 60 kg/ha

Tuguegarao City Barangay	River Flood Area (ha)	Tuguegarao City Barangay	Broad Plain Area (ha)
TANZA	27.13	NAMABBALAN	21.7
TAGGA	20.3	DADDA	18
LINAO WEST	122	TAGGA	57.6
LINAO NORTE	115	GOSI NORTE	47.4
LIBAG NORTE	24.6	GOSI SUR	90.2
LIBAG SUR	33.3	LIBAG NORTE	175
LARION ALTO	8.1	LIBAG SUR	147.3
LARION BAJO	14.4	CAPATAN	66.8
GOSI NORTE	27.1	LARION ALTO	20.4
GOSI SUR	52.3	LARION BAJO	104
CENTRO 10	6	UGAC SUR	19.1
DADDA	20.7	CARIG NORTE	256
CATAGGAMMAN VIEJO	75.9	LINAO NORTE	221.5
CATAGGAMMAN PARDO	95.2	LINAO WEST	135
CARIG NORTE	28.1	ATULAYAN NORTE	19
CARIG SUR	95	ATULAYAN SUR	11.7
CAGGAY	12.9	PALLUA NORTE	16.7
CAPATAN	17.5	PALLUA SUR	8
BAGAY	11.3	BUNTUN	11
ATULAYAN NORTE	3.51	BAGAY	56.3
ATULAYAN SUR	15.9		
ANNAFUNAN EAST	10.1		
ANNAFUNAN WEST	59		

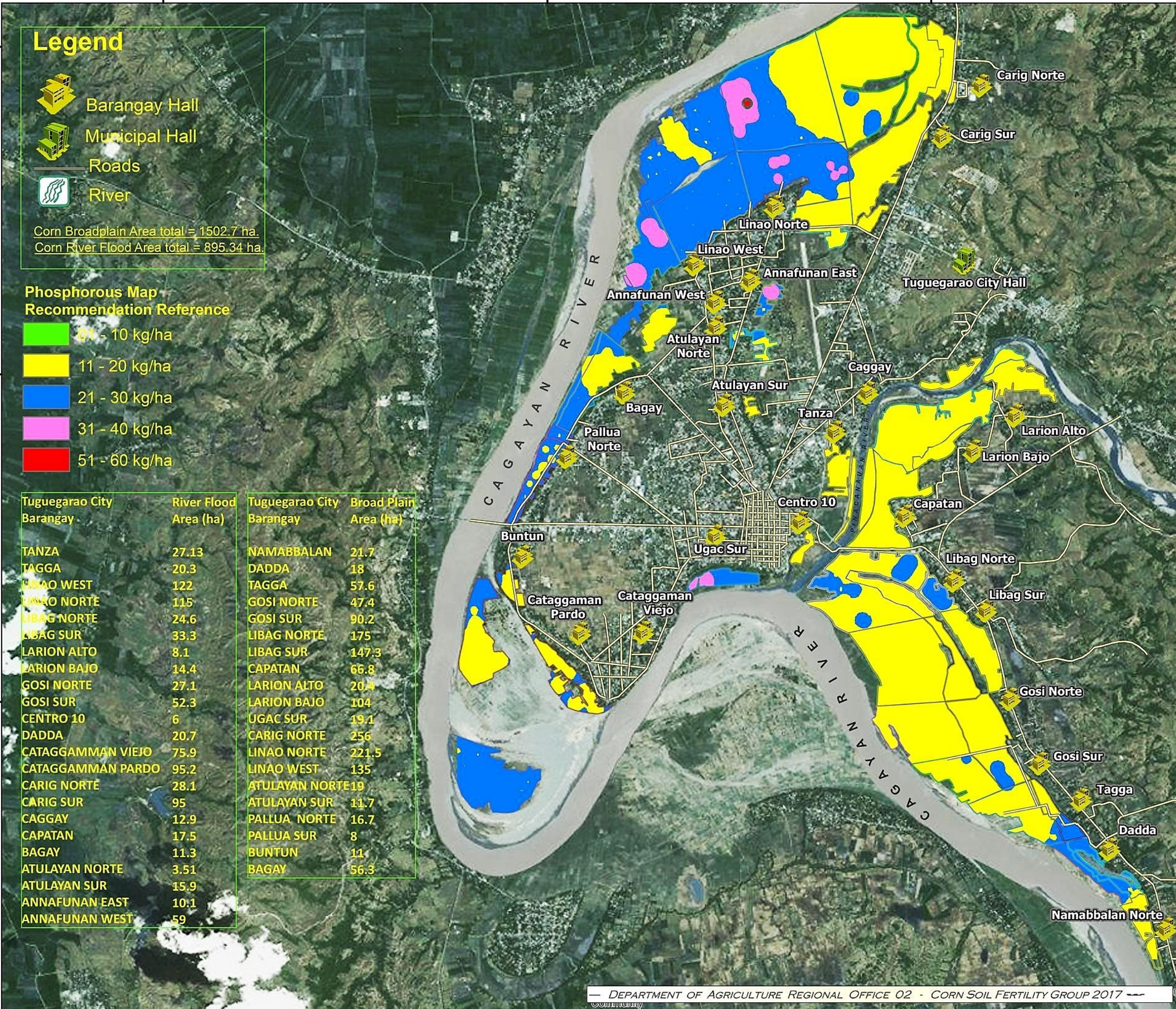

1:55,000

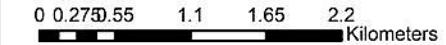

Date Accomplished : April 2017

Corn Phosphorous Map

City of TUGUEGARAO

Province of Cagayan, Philippines

Prepared By:

- Alister Earl M. Meman
- Jouie D. Sumigad
- Isagani Cabalsi
- Geze James V. Binuyat
- Eleazar Gabriel A. Castillo
- Sally Jane P. Balbuena
- Eric G. Mata
- Aarone M. Furugganan
- Jhoana Rose R. Roque
- Kenneth Godfrey M. De Leon
- Crescen Karl M. Espejo
- Chinkee A. Agustin

Reviewed by:

ANGELITA B. CALUBAQUIB
 Science Research Specialist II

Noted by:

- RESTITUTO E. SAMATRA**
Chief RAED
- NENITA M. YABIS**
Asst. Regional Corn Coordinator
- ROSE MARY G. AQUINO**
OIC-Regional Technical Director
- NARCISO A. EDILLO, MA.Ed.**
Regional Executive Director

Datum: GCS_WGS_1984
 Map Source: Google Earthwin V6.0.3.2197
 © 2010 GOOGLE © 2013 Cnes / Spot Image © 2013 GOOGLE

This Corn Fertility Map was produced under the collaborative undertaking of the Department of Agriculture Regional Field Office No. 02, Regional Agricultural Engineering Division and the Local Government Unit, CY 2017. Boundaries are not considered authoritative.

The Department of Agriculture Regional Field Office No. 02 claims the sole responsibility for any omission/errors of this map. Users are requested to inform the DA-RFO 02, RAED, San Gabriel, Tuguegarao City, Cagayan. Fertilizer Recommendation Reference: Reliable for 3 years.

Distributed by: Department of Agriculture, RFO 02
 Regional Agricultural Engineering Division
 Corn Soil Fertility Group
 © Copy Right Reserved 2017-2018

Legend

-  Barangay Hall
-  Municipal Hall
-  Roads
-  River

Corn Broadplain Area total = 1502.7 ha.
 Corn River Flood Area total = 895.34 ha.

Potassium Map Recommendation Reference

 0 - Sufficient

Tuguegarao City Barangay	River Flood Area (ha)	Tuguegarao City Barangay	Broad Plain Area (ha)
TANZA	27.13	NAMABBALAN	21.7
TAGGA	20.3	DADDA	18
LINAO WEST	122	TAGGA	57.6
LINAO NORTE	115	GOSI NORTE	47.4
LIBAG NORTE	24.6	GOSI SUR	90.2
LIBAG SUR	33.3	LIBAG NORTE	175
LARION ALTO	8.1	LIBAG SUR	147.3
LARION BAJO	14.4	CAPATAN	66.8
GOSI NORTE	27.1	LARION ALTO	20.4
GOSI SUR	52.3	LARION BAJO	104
CENTRO 10	6	UGAC SUR	19.1
DADDA	20.7	CARIG NORTE	256
CATAGGAMAN VIEJO	75.9	LINAO NORTE	221.5
CATAGGAMAN PARDO	95.2	LINAO WEST	135
CARIG NORTE	28.1	ATULAYAN NORTE	19
CARIG SUR	95	ATULAYAN SUR	11.7
CAGGAY	12.9	PALLUA NORTE	16.7
CAPATAN	17.5	PALLUA SUR	8
BAGAY	11.3	BUNTUN	11
ATULAYAN NORTE	3.51	BAGAY	56.3
ATULAYAN SUR	15.9		
ANNAFUNAN EAST	10.1		
ANNAFUNAN WEST	59		

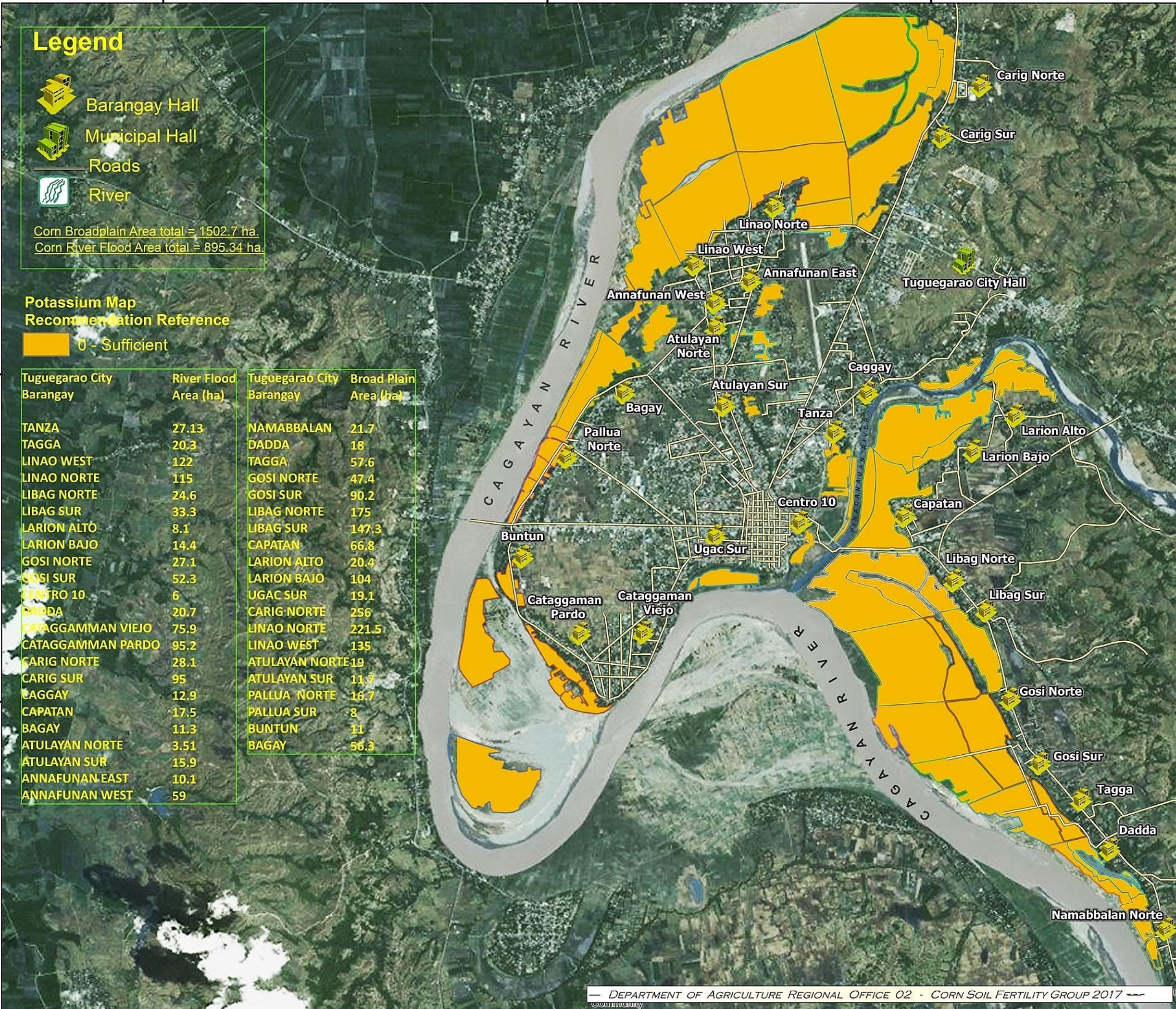

1:55,000

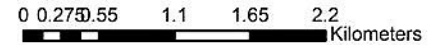

Date Accomplished : April 2017

Corn Potassium Map

City of TUGUEGARAO

Province of Cagayan, Philippines

Prepared By:

- Alister Earl M. Meman
- Jouie D. Sumigad
- Isagani Cabalsi
- Geze James V. Binuyat
- Eleazar Gabriel A. Castillo
- Sally Jane P. Balbuena
- Eric G. Mata
- Aarone M. Furugganan
- Jhoana Rose R. Roque
- Kenneth Godfrey M. De Leon
- Crescen Karl M. Espejo
- Chinkee A. Agustin

Reviewed by:

ANGELITA B. CALUBAQUIB
 Science Research Specialist II

Noted by:

- RESTITUTO E. SAMATRA**
Chief RAED
- NENITA M. YABIS**
Asst. Regional Corn Coordinator
- ROSE MARY G. AQUINO**
OIC-Regional Technical Director
- NARCISO A. EDILLO, MA.Ed.**
Regional Executive Director

Datum: GCS_WGS_1984
 Map Source: Google Earthwin V6.0.3.2197
 © 2010 GOOGLE © 2013 Cnes / Spot Image © 2013 GOOGLE

This Corn Fertility Map was produced under the collaborative undertaking of the Department of Agriculture Regional Field Office No. 02, Regional Agricultural Engineering Division and the Local Government Unit, CY 2017. Boundaries are not considered authoritative.

The Department of Agriculture Regional Field Office No. 02 claims the sole responsibility for any omission/errors of this map. Users are requested to inform the DA-RFO 02, RAED, San Gabriel, Tuguegarao City, Cagayan. Fertilizer Recommendation Reference: Reliable for 3 years.

Distributed by: Department of Agriculture, RFO 02
 Regional Agricultural Engineering Division
 Corn Soil Fertility Group
 © Copy Right Reserved 2017-2018

Legend

-  Barangay Hall
-  Municipal Hall
-  Roads
-  River

Corn Broadplain Area total = 1502.7 ha.
 Corn River Flood Area total = 895.34 ha.

Ph Map Recommendation Reference

-  4.64 - 5.2 Strongly Acidic
-  5.21 - 6.9 Moderately Acidic
-  7 Neutral
-  7.01 - 8 Alkaline

Tuguegarao City Barangay	River Flood Area (ha)	Tuguegarao City Barangay	Broad Plain Area (ha)
TANZA	27.13	NAMABBALAN	21.7
TAGGA	20.3	DADDA	18
LINAO WEST	122	TAGGA	57.6
LINAO NORTE	115	GOSI NORTE	47.4
LIBAG NORTE	24.6	GOSI SUR	90.2
LIBAG SUR	33.3	LIBAG NORTE	175
LARION ALTO	8.1	LIBAG SUR	147.3
LARION BAJO	14.4	CAPATAN	66.8
GOSI NORTE	27.1	LARION ALTO	20.4
GOSI SUR	52.3	LARION BAJO	104
CENTRO 10	6	UGAC SUR	19.1
DADDA	20.7	CARIG NORTE	256
CATAGGAMMAN VIEJO	75.9	LINAO NORTE	221.5
CATAGGAMMAN PARDO	95.2	LINAO WEST	135
CARIG NORTE	28.1	ATULAYAN NORTE	19
CARIG SUR	95	ATULAYAN SUR	11.7
CAGGAY	12.9	PALLUA NORTE	16.7
CAPATAN	17.5	PALLUA SUR	8
BAGAY	11.3	BUNTUN	11
ATULAYAN NORTE	3.51	BAGAY	56.3
ATULAYAN SUR	15.9		
ANNAFUNAN EAST	10.1		
ANNAFUNAN WEST	59		

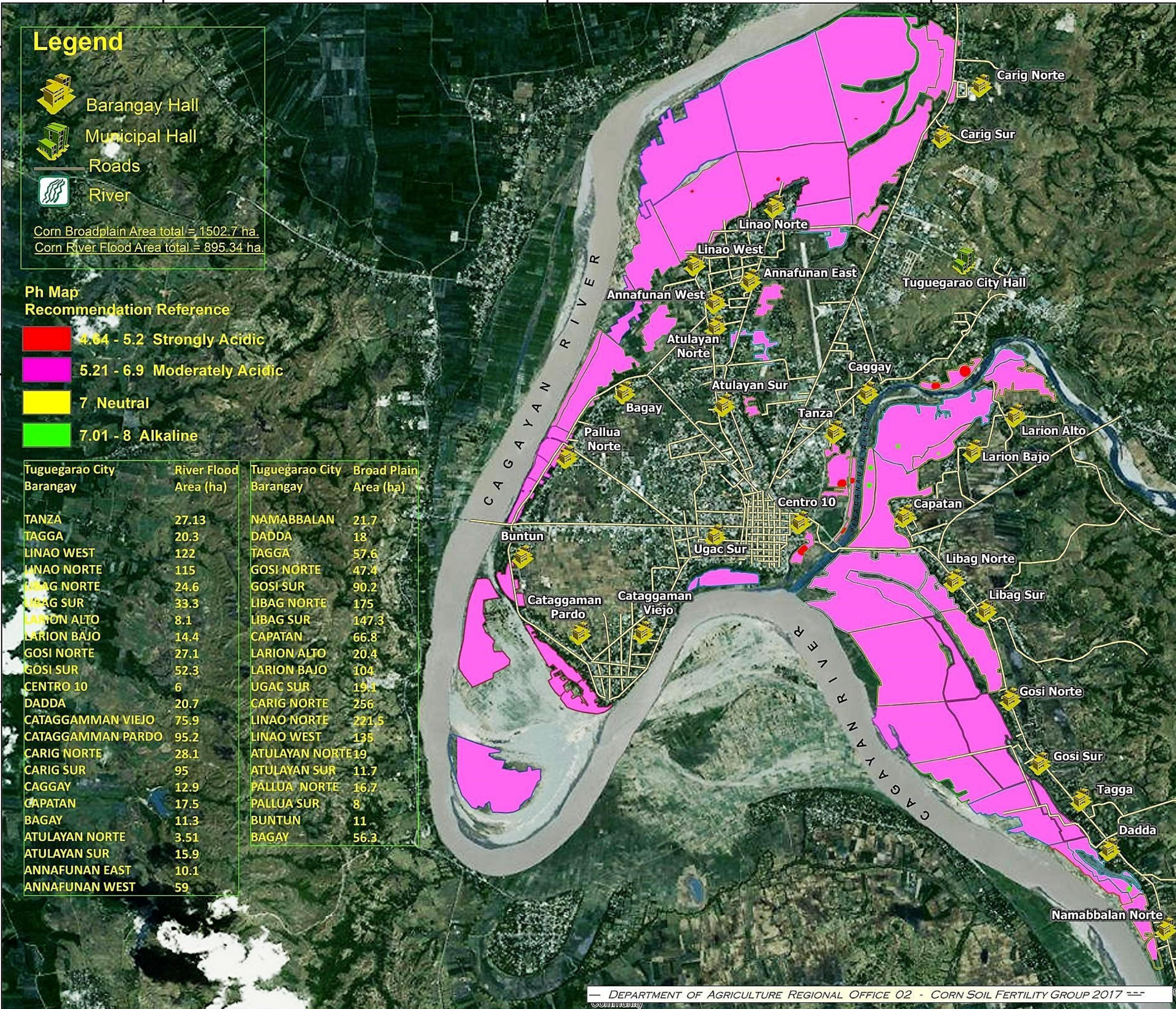

1:55,000

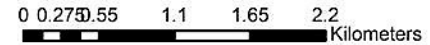

Date Accomplished : April 2017

Corn pH Map

City of TUGUEGARAO

Province of Cagayan, Philippines

- Prepared By:
- Alister Earl M. Meman
 - Jouie D. Sumigad
 - Isagani Cabalsi
 - Geze James V. Binuyat
 - Eleazar Gabriel A. Castillo
 - Sally Jane P. Balbuena
 - Eric G. Mata
 - Aarone M. Furugganan
 - Jhoana Rose R. Roque
 - Kenneth Godfrey M. De Leon
 - Crescen Karl M. Espejo
 - Chinkee A. Agustin

Reviewed by:

ANGELITA B. CALUBAQUIB
 Science Research Specialist II

- Noted by:
- RESTITUTO E. SAMATRA**
Chief RAED
 - NENITA M. YABIS**
Asst. Regional Corn Coordinator
 - ROSE MARY G. AQUINO**
OIC-Regional Technical Director
 - NARCISO A. EDILLO, MA.Ed.**
Regional Executive Director

Datum: GCS_WGS_1984
 Map Source: Google Earthwin V6.0.3.2197
 © 2010 GOOGLE © 2013 Cnes / Spot Image © 2013 GOOGLE

This Corn Ph Fertility Map was produced under the collaborative undertaking of the Department of Agriculture Regional Field Office No. 02, Regional Agricultural Engineering Division and the Local Government Unit, CY 2017. Boundaries are not considered authoritative.

The Department of Agriculture Regional Field Office No. 02 claims the sole responsibility for any omission/errors of this map. Users are requested to inform the DA-RFO 02, RAED, San Gabriel, Tuguegarao City, Cagayan. Fertilizer Recommendation Reference: Reliable for 3 years.

Distributed by: Department of Agriculture, RFO 02
 Regional Agricultural Engineering Division
 Corn Soil Fertility Group
 © Copy Right Reserved 2017-2018