







Legend

-  Barangay Hall
 -  Municipal Hall
 -  Roads
 -  River
 -  Oceanic / Sea
- Corn Broadplain Area total = 0 ha.
Corn River Flood Area total = 254.60 ha.

Organic Matter (Nitrogen) Map Recommendation Reference

-  120 kg/ha
-  121 - 140 kg/ha

Sta. Ana Barangay	River Flood Area (ha)	Broad Plain Area (ha)
Casambalangan	15.20	0.00
Dungge	30.50	0.00
Marede	15.70	0.00
Kapanikian	60.00	0.00
Paradu Batu	52.10	0.00
Rapuli	7.00	0.00
Sta. Clara	39.10	0.00
Visitacion	35.00	0.00

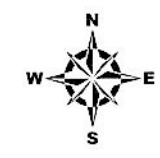
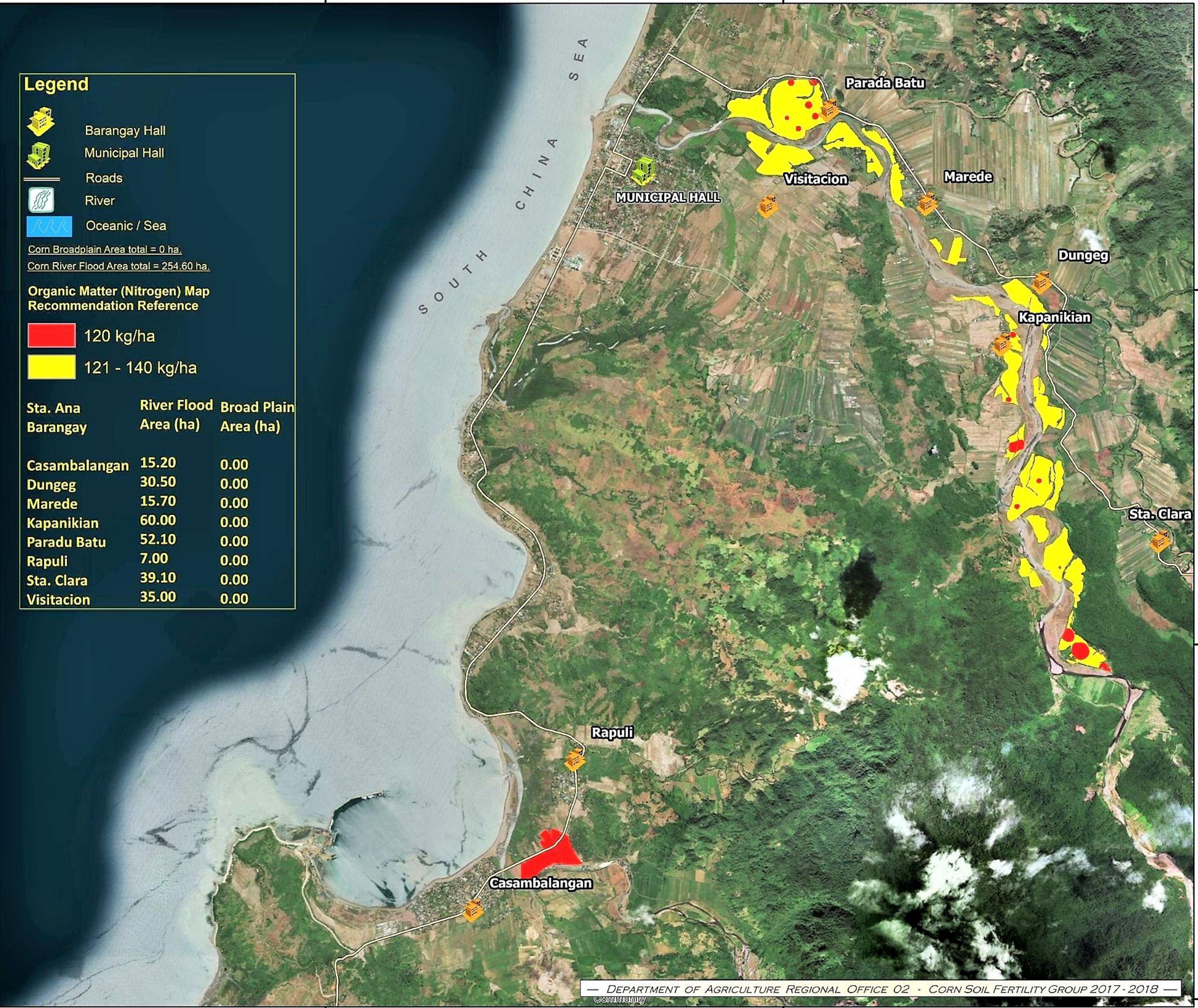

1:45,000

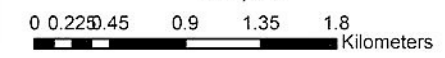

Date Accomplished : July 2017

Corn Nitrogen Map

Municipality of Sta. Ana
Province of Cagayan, Philippines

Prepared By:

- Alister Earl M. Meman
- Jouie D. Sumigad
- Isagani Cabalsi
- Geze James V. Binuyat
- Eleazar Gabriel A. Castillo
- Sally Jane B. Duruin
- Eric G. Mata
- Aarone M. Furugganan
- Joana Rose R. Roque
- Kenneth Godfrey M. De Leon
- Crescen Karl M. Espejo
- Chinkee A. Agustin

Reviewed by:

ANGELITA B. CALUBAQUIB
Science Research Specialist II

Noted by:

RESTITUTO E. SAMATRA
Chief RAED

NENITA M. YABIS
Asst. Regional Corn Coordinator

NARCISO A. EDILLO., MA.ED.
Regional Executive Director





Datum: GCS_WGS_1984
Map Source: Google Earthwin V6.0.3.2197
© 2010 GOOGLE © 2013 Cnes / Spot Image © 2013 GOOGLE

This Corn Fertility Map was produced under the collaborative undertaking of the Department of Agriculture Regional Field Office No. 02, Regional Agricultural Engineering Division and the Local Government Unit, CY 2017. Boundaries are not considered authoritative.

The Department of Agriculture Regional Field Office No. 02 claims the sole responsibility by any omission/errors of this map. Users are requested to inform the DA-RFO 02, RAED, San Gabriel, Tuguegarao City, Cagayan. Fertilizer Recommendation Reference: Reliable for 3 years

Distributed by: Department of Agriculture, RFO 02
Regional Agricultural Engineering Division
Corn Soil Fertility Group
© Copy Right Reserved 2017-2018

Legend

-  Barangay Hall
 -  Municipal Hall
 -  Roads
 -  River
 -  Oceanic / Sea
- Corn Broadplain Area total = 0 ha.
Corn River Flood Area total = 254.60 ha.

Phosphorous Map Recommendation Reference

-  1 - 10 kg/ha
-  11 - 20 kg/ha
-  21 - 30 kg/ha
-  31 - 40 kg/ha
-  51 - 60 kg/ha

Sta. Ana Barangay	River Flood Area (ha)	Broad Plain Area (ha)
Casambalangan	15.20	0.00
Dungeg	30.50	0.00
Marede	15.70	0.00
Kapanikian	60.00	0.00
Paradu Batu	52.10	0.00
Rapuli	7.00	0.00
Sta. Clara	39.10	0.00
Visitacion	35.00	0.00

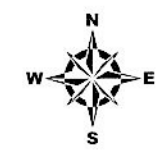
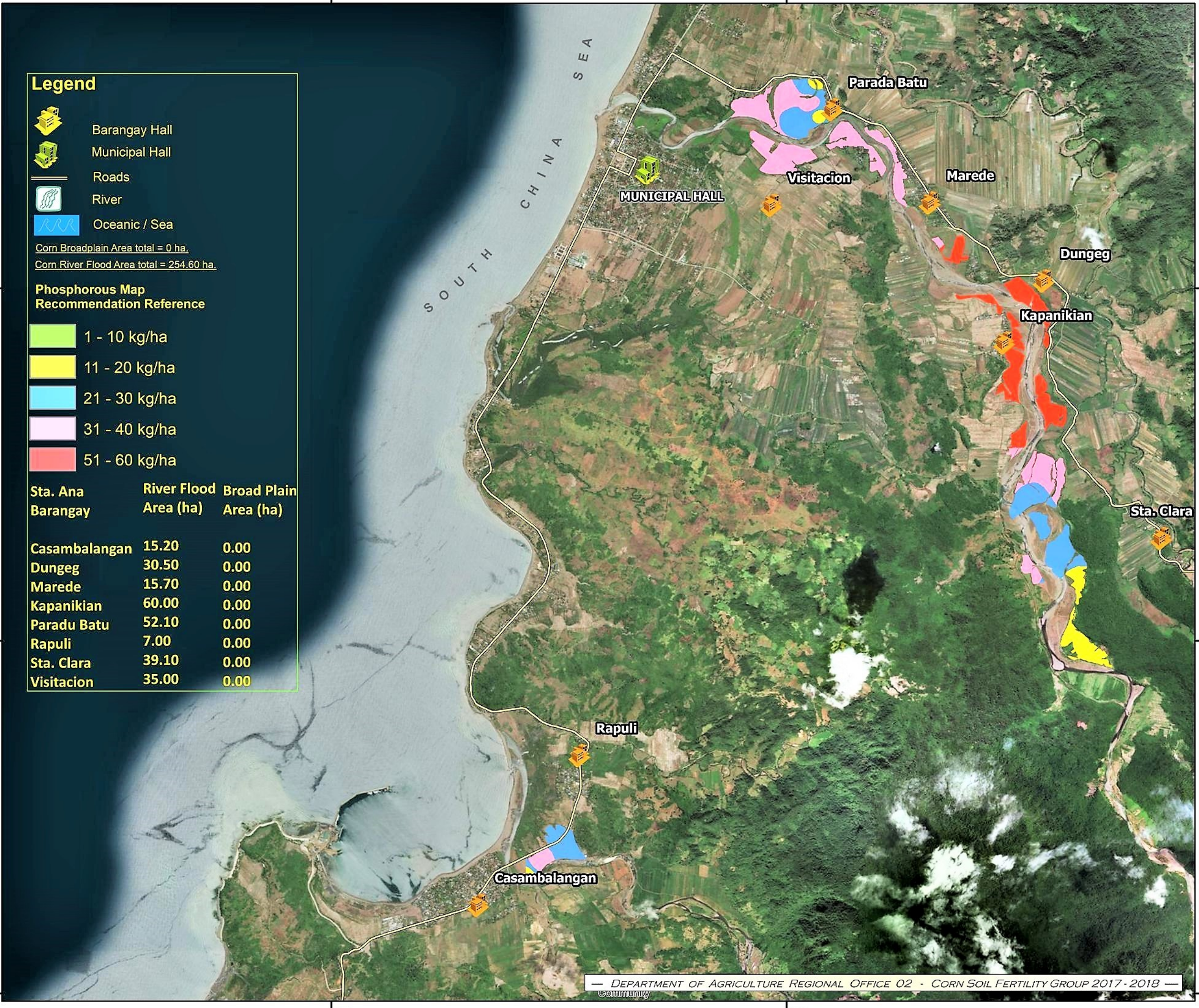

1:45,000

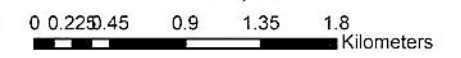

Date Accomplished : July 2017

Corn Phosphorous Map
Municipality of Sta. Ana
Province of Cagayan, Philippines

- Prepared By:**
- Alister Earl M. Meman
 - Jouie D. Sumigad
 - Isagani Cabalsi
 - Geze James V. Binuyat
 - Eleazar Gabriel A. Castillo
 - Sally Jane B. Duruin
 - Eric G. Mata
 - Aarone M. Furugganan
 - Joana Rose R. Roque
 - Kenneth Godfrey M. De Leon
 - Crescen Karl M. Espejo
 - Chinkee A. Agustin

Reviewed by:

ANGELITA B. CALUBAQUIB
Science Research Specialist II

Noted by:

RESTITUTO E. SAMATRA
Chief RAED

NENITA M. YABIS
Asst. Regional Corn Coordinator

NARCISO A. EDILLO., MA.ED.
Regional Executive Director

Datum: GCS_WGS_1984
Map Source: Google Earthwin V6.0.3.2197
© 2010 GOOGLE © 2013 Cnes / Spot Image © 2013 GOOGLE

This Corn Fertility Map was produced under the collaborative undertaking of the Department of Agriculture Regional Field Office No. 02, Regional Agricultural Engineering Division and the Local Government Unit, CY 2017. Boundaries are not considered authoritative.

The Department of Agriculture Regional Field Office No. 02 claims the sole responsibility by any omission/errors of this map. Users are requested to inform the DA-RFO 02, RAED, San Gabriel, Tuguegarao City, Cagayan. Fertilizer Recommendation Reference: Reliable for 3 years

Distributed by: Department of Agriculture, RFO 02
Regional Agricultural Engineering Division
Core Soil Fertility Group
© Copy Right Reserved 2017-2018

Legend

-  Barangay Hall
-  Municipal Hall
-  Roads
-  River
-  Oceanic / Sea

Corn Broadplain Area total = 0 ha.
Corn River Flood Area total = 254.60 ha.

Potassium Map Recommendation Reference

 0 - Sufficient

Sta. Ana Barangay	River Flood Area (ha)	Broad Plain Area (ha)
Casambalangan	15.20	0.00
Dungge	30.50	0.00
Marede	15.70	0.00
Kapanikian	60.00	0.00
Paradu Batu	52.10	0.00
Rapuli	7.00	0.00
Sta. Clara	39.10	0.00
Visitacion	35.00	0.00



N
W E
S

1:45,000

0 0.225 0.45 0.9 1.35 1.8
Kilometers

DEPARTMENT OF AGRICULTURE
1898

BOUNTFUL CAGAYAN VALLEY REGION

Date Accomplished : July 2017

Corn Potassium Map
Municipality of Sta. Ana
Province of Cagayan, Philippines

- Prepared By:
- Alister Earl M. Meman
 - Jouie D. Sumigad
 - Isagani Cabalsi
 - Geze James V. Binuyat
 - Eleazar Gabriel A. Castillo
 - Sally Jane B. Duruin
 - Eric G. Mata
 - Aarone M. Furugganan
 - Joana Rose R. Roque
 - Kenneth Godfrey M. De Leon
 - Crescen Karl M. Espejo
 - Chinkee A. Agustín

Reviewed by:

ANGELITA B. CALUBAQUIB
Science Research Specialist II

Noted by:

RESTITUTO E. SAMATRA
Chief RAED

NENITA M. YABIS
Asst. Regional Corn Coordinator

NARCISO A. EDILLO., MA.ED.
Regional Executive Director

Datum: GCS_WGS_1984
Map Source: Google Earthwin V6.0.3.2197
© 2010 GOOGLE © 2013 Cnes / Spot Image © 2013 GOOGLE

This Corn Fertility Map was produced under the collaborative undertaking of the Department of Agriculture Regional Field Office No. 02, Regional Agricultural Engineering Division and the Local Government Unit, CY 2017. Boundaries are not considered authoritative.

The Department of Agriculture Regional Field Office No. 02 claims the sole responsibility by any omission/errors of this map. Users are requested to inform the DA-RFO 02, RAED, San Gabriel, Tuguegarao City, Cagayan. Fertilizer Recommendation Reference: Reliable for 3 years

Distributed by: Department of Agriculture, RFO 02
Regional Agricultural Engineering Division
Corn Soil Fertility Group
© Copy Right Reserved 2017-2018

Legend

-  Barangay Hall
-  Municipal Hall
-  Roads
-  River
-  Oceanic / Sea

Corn Broadplain Area total = 0 ha.
 Corn River Flood Area total = 254.60 ha.

pH Map Recommendation Reference

-  3.50 - 5.20 Strongly Acidic
-  5.21 - 6.90 Moderately Acidic
-  7.0 Neutral
-  7.01 - 8.50 Alkaline

Sta. Ana Barangay	River Flood Area (ha)	Broad Plain Area (ha)
Casambalangan	15.20	0.00
Dungeg	30.50	0.00
Marede	15.70	0.00
Kapanikian	60.00	0.00
Paradu Batu	52.10	0.00
Rapuli	7.00	0.00
Sta. Clara	39.10	0.00
Visitacion	35.00	0.00

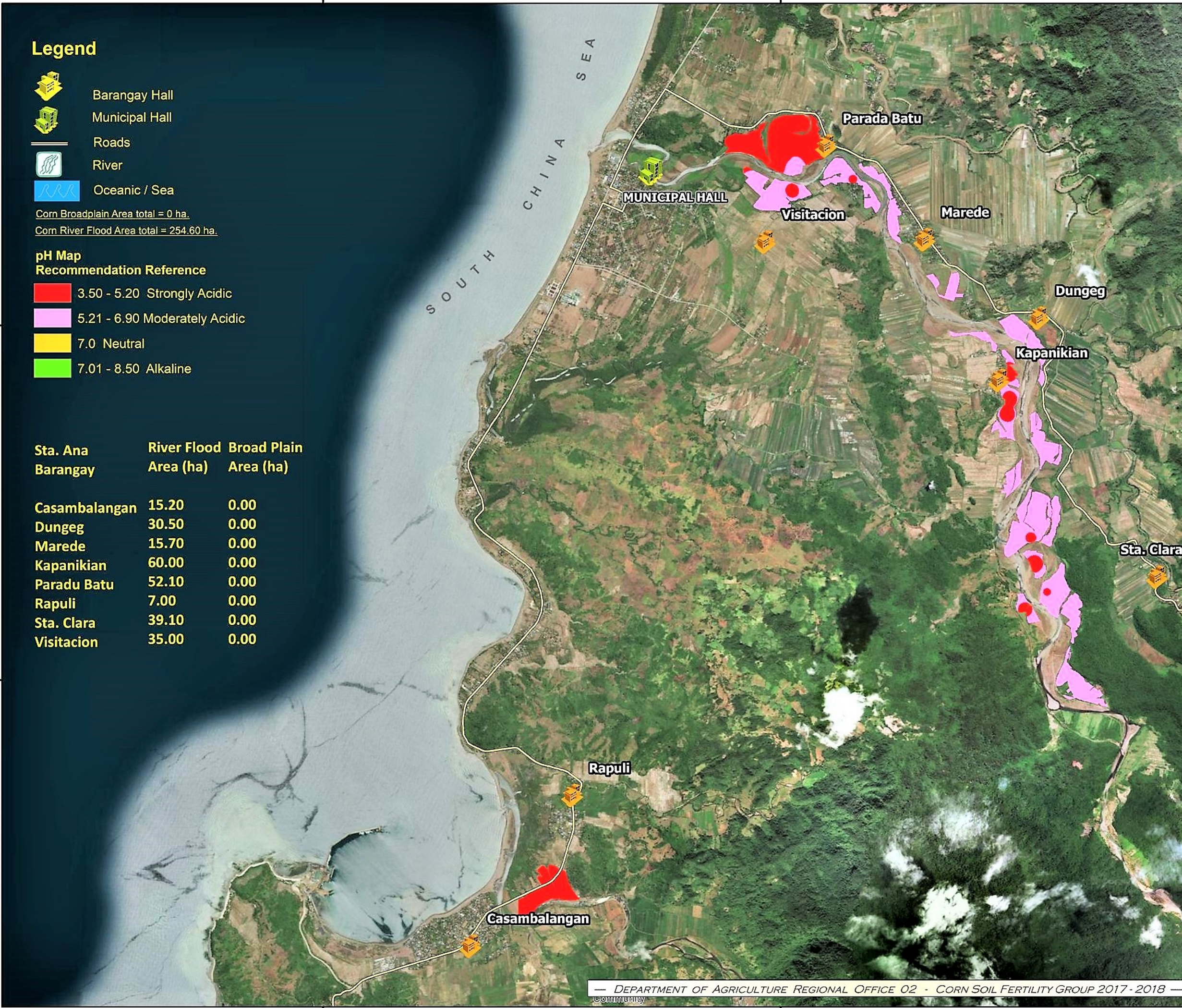

1:45,000
 0 0.225 0.45 0.9 1.35 1.8 Kilometers



Date Accomplished : July 2017

Corn pH Map
 Municipality of Sta. Ana
 Province of Cagayan, Philippines

Prepared By:

- Alister Earl M. Meman
- Jouie D. Sumigad
- Isagani Cabalsi
- Geze James V. Binuyat
- Eleazar Gabriel A. Castillo
- Sally Jane B. Duruin
- Eric G. Mata
- Aarone M. Furugganan
- Joana Rose R. Roque
- Kenneth Godfrey M. De Leon
- Crescen Karl M. Espejo
- Chinkee A. Agustín

Reviewed by:

ANGELITA B. CALUBAQUIB
 Science Research Specialist II

Noted by:

- RESTITUTO E. SAMATRA
 Chief RAED
- NENITA M. YABIS
 Asst. Regional Corn Coordinator
- NARCISO A. EDILLO., MA.ED.
 Regional Executive Director

Datum: GCS_WGS_1984
 Map Source: Google Earthwin V6.0.3.2197
 © 2010 GOOGLE © 2013 Cnes / Spot Image © 2013 GOOGLE

This Corn pH Fertility Map was produced under the collaborative undertaking of the Department of Agriculture Regional Field Office No. 02, Regional Agricultural Engineering Division and the Local Government Unit, CY 2017. Boundaries are not considered authoritative.

The Department of Agriculture Regional Field Office No. 02 claims the sole responsibility by any omission/errors of this map. Users are requested to inform the DA-RFO 02, RAED, San Gabriel, Tuguegarao City, Cagayan. Fertilizer Recommendation Reference: Reliable for 3 years

Distributed by: Department of Agriculture, RFO 02
 Regional Agricultural Engineering Division
 Core Soil Fertility Group
 © Copy Right Reserved 2017-2018