

Legend

- Barangay Hall
- Municipal Hall
- Roads

Corn Broadplain Area total = 347.7 ha.
Corn River Flood Area total = 3579.80 ha.

1:87,945
0 0.45 0.9 1.8 2.7 3.6 Kilometers

DEPARTMENT OF AGRICULTURE
1898
RAED
BOUNTIFUL CAGAYAN VALLEY REGION

Date Accomplished : April 2017

Organic Matter (Nitrogen) Recommendation Reference

- 120 kg/ha
- 121 - 130 kg/ha
- 131 - 140 kg/ha

Solana Barangay	River Flood Area (ha)	Broad Plain Area (ha)
Andarayan North	68.4	0.00
Andarayan South	17.0	0.00
Bangag	135.0	0.00
Bantay	0.00	58.8
Basi East	24.3	31.0
Basi West	11.2	7.20
Bauan East	164.0	35.9
Bauan West	257.0	0.00
Calamagui	70.60	0.00
Carilucud	0.00	38.1
Cattaran	1,114.0	0.00
Centro Northeast	31.0	14.6
Centro South East	55.1	0.00
Dassun	391.0	47.2
Iraga	418.0	0.00
Lingu	42.9	0.00
Maddarulug	69.9	0.00
Malalam-Malacabibi	698.0	0.00
Nangalisan	0.00	20.0
Natappian East	9.0	0.00
Natappian West	11.4	0.00
Palao	0.00	44.5
Sampaguita	0.00	58.6

Corn Nitrogen Map
Municipality of SOLANA
Province of Cagayan, Philippines

- Prepared by:
- Alister Earl M. Meman
 - Jouie D. Sumigad
 - Isagani Cabalsi
 - Geze James V. Binuyat
 - Eleazar Gabriel A. Castillo
 - Sally Jane B. Duruin
 - Eric G. Mata
 - Aarone M. Furugganan
 - Ric B. Balinoyos
 - Kenneth Godfrey M. De Leon
 - Crescen Karl M. Espejo
 - Chinkee A. Agustin

Reviewed by:

DAISY C. SALDO
Engineer II

- Noted by:
- RESTITUTO E. SAMATRA**
Chief RAED
 - NENITA M. YABIS**
Asst. Regional Corn Coordinator
 - ORLANDO J. LORENZANA**
Regional Technical Director
 - LUCRECIO R. ALVIAR, JR. CESO III**
Regional Executive Director

Datum: GCS_WGS_1984
Map Source: Google Earthwin V6.0.3.2197
© 2010 GOOGLE © 2013 Cnes / Spot Image © 2013 GOOGLE

This Corn Fertility Map was produced under the collaborative undertaking of the Department of Agriculture Regional Field Office No. 02, Regional Agricultural Engineering Division and the Local Government Unit, CY 2017. Boundaries are not considered authoritative.

The Department of Agriculture Regional Field Office No. 02 claims the sole responsibility for any omission/errors of this map. Users are requested to inform the DA-RFO 02, RAED, San Gabriel, Tuguegarao City, Cagayan. Fertilizer Recommendation Reference: Reliable for 3 years.

Distributed by: Department of Agriculture, RFO 02
Regional Agricultural Engineering Division
Corn Soil Fertility Group
© Copy Right Reserved 2017-2018

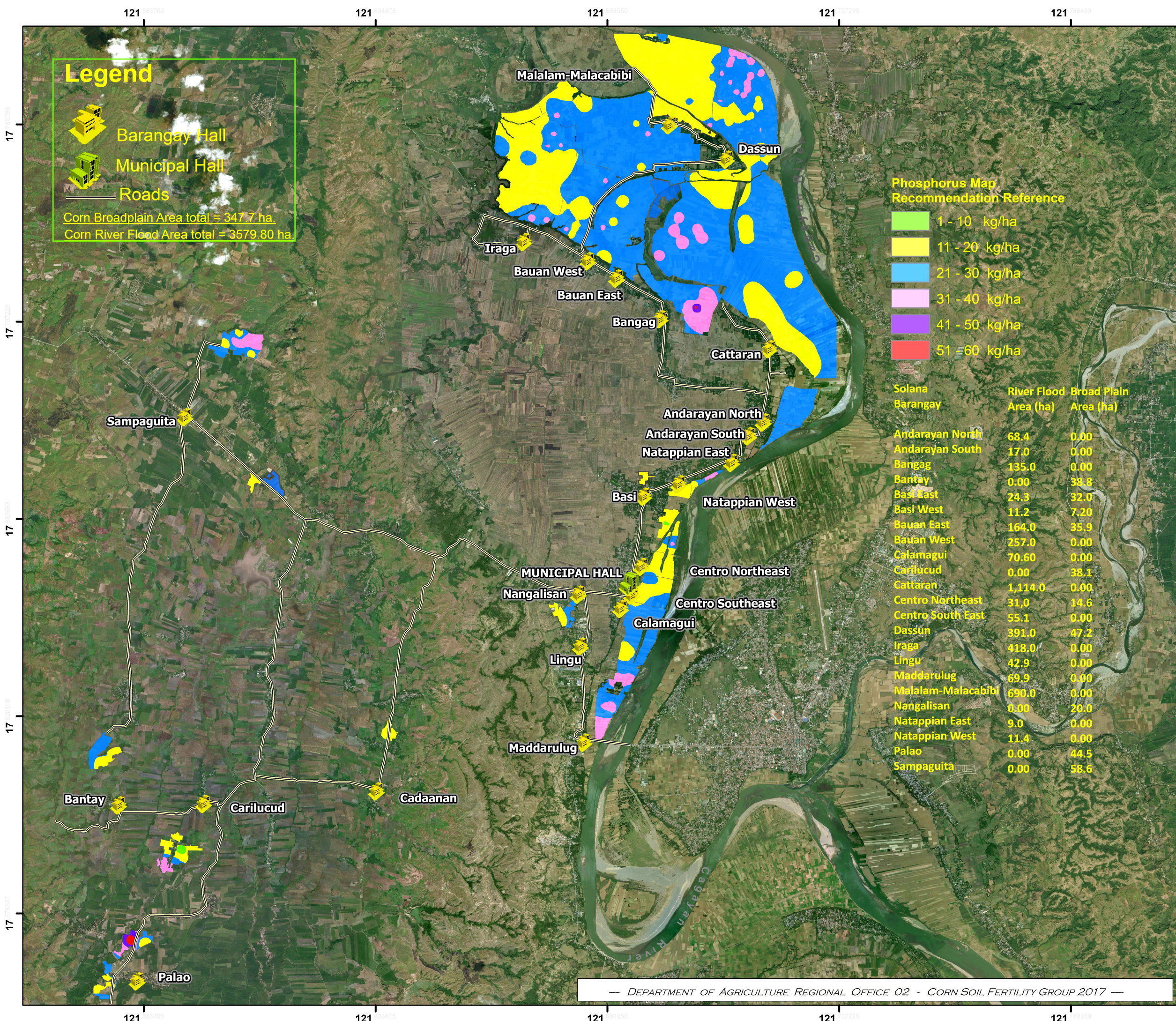

Legend

- Barangay Hall
- Municipal Hall
- Roads

Corn Broadplain Area total = 347.7 ha.
 Corn River Flood Area total = 3579.80 ha.

Phosphorus Map Recommendation Reference

- 1 - 10 kg/ha
- 11 - 20 kg/ha
- 21 - 30 kg/ha
- 31 - 40 kg/ha
- 41 - 50 kg/ha
- 51 - 60 kg/ha

Solana Barangay	River Flood Area (ha)	Broad Plain Area (ha)
Andarayan North	68.4	0.00
Andarayan South	17.0	0.00
Bangag	135.0	0.00
Bantay	0.00	38.8
Basi East	24.3	32.0
Basi West	11.2	7.20
Bauan East	164.0	35.9
Bauan West	257.0	0.00
Calamagui	70.60	0.00
Carilucud	0.00	38.1
Cattaran	1,114.0	0.00
Centro Northeast	31.0	14.6
Centro South East	55.1	0.00
Dassin	391.0	47.2
Iraga	418.0	0.00
Lingu	42.9	0.00
Maddarulug	69.9	0.00
Malalam-Malacabibi	690.0	0.00
Nangalisan	0.00	20.0
Natappian East	9.0	0.00
Natappian West	11.4	0.00
Palao	0.00	44.5
Sampaguita	0.00	58.6

N
W E
S

1:87,000

0 0.45 0.9 1.8 2.7 3.6 Kilometers

Date Accomplished : April 2017

Corn Phosphorus Map
 Municipality of SOLANA
 Province of Cagayan, Philippines

- Prepared by:**
- Alister Earl M. Meman
 - Jouie D. Sumigad
 - Isagani Cabalsi
 - Geze James V. Binuyat
 - Eleazar Gabriel A. Castillo
 - Sally Jane B. Duruin
 - Eric G. Mata
 - Aarone M. Furugganan
 - Ric B. Balinoyos
 - Kenneth Godfrey M. De Leon
 - Crescen Karl M. Espejo
 - Chinkee A. Agustin

Reviewed by:

DAISY C. SALDO
 Engineer II

- Noted by:**
- RESTITUTO E. SAMATRA**
Chief RAED
 - NENITA M. YABIS**
Asst. Regional Corn Coordinator
 - ORLANDO J. LORENZANA**
Regional Technical Director
 - LUCRECIO R. ALVIAR, JR. CESO III**
Regional Executive Director

Datum: GCS_WGS_1984
 Map Source: Google Earthwin V6.0.3.2197
 © 2010 GOOGLE © 2013 Cnes / Spot Image © 2013 GOOGLE

This Corn Fertility Map was produced under the collaborative undertaking of the Department of Agriculture Regional Field Office No. 02, Regional Agricultural Engineering Division and the Local Government Unit, CY 2017. Boundaries are not considered authoritative.

The Department of Agriculture Regional Field Office No. 02 claims the sole responsibility by any omission/errors of this map. Users are requested to inform the DA-RFO 02, RAED, San Gabriel, Tuguegarao City, Cagayan. Fertilizer Recommendation Reference: Reliable for 3 years

Distributed by: Department of Agriculture, RFO 02
 Regional Agricultural Engineering Division
 Corn Soil Fertility Group
 © Copy Right Reserved 2017-2018

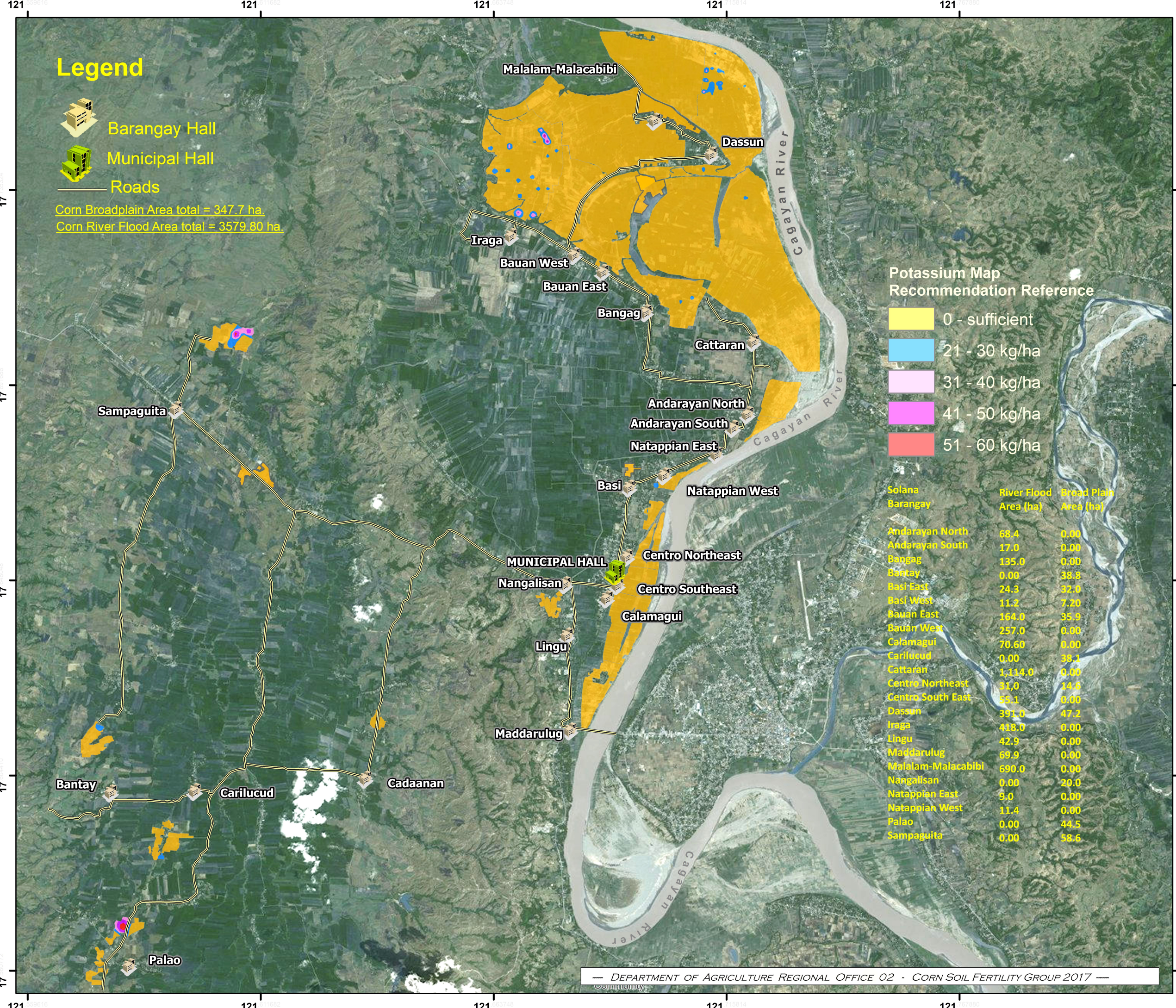

Legend

-  Barangay Hall
-  Municipal Hall
-  Roads

Corn Broadplain Area total = 347.7 ha.
 Corn River Flood Area total = 3579.80 ha.

Potassium Map Recommendation Reference

-  0 - sufficient
-  21 - 30 kg/ha
-  31 - 40 kg/ha
-  41 - 50 kg/ha
-  51 - 60 kg/ha

Solana Barangay	River Flood Area (ha)	Broad Plain Area (ha)
Andarayan North	68.4	0.00
Andarayan South	17.0	0.00
Bangag	135.0	0.00
Bantay	0.00	38.8
Basi East	24.3	32.0
Basi West	11.2	7.20
Bawan East	164.0	35.9
Bawan West	257.0	0.00
Calamagui	70.60	0.00
Carilucud	0.00	38.1
Cattaran	1,114.0	0.00
Centro Northeast	31.0	14.6
Centro South East	55.1	0.00
Dassan	391.0	47.2
Iraga	418.0	0.00
Lingu	42.9	0.00
Maddarulug	69.9	0.00
Malalam-Malacabibi	690.0	0.00
Nangalisan	0.00	20.0
Natappian East	9.0	0.00
Natappian West	11.4	0.00
Palao	0.00	44.5
Sampaguita	0.00	58.6



1:87,000

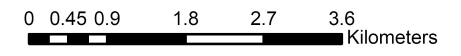

Date Accomplished : April 2017

Corn Potassium Map

Municipality of SOLANA
Province of Cagayan, Philippines

Prerared by:

- Alister Earl M. Meman
- Jouie D. Sumigad
- Isagani Cabalsi
- Geze James V. Binuyat
- Eleazar Gabriel A. Castillo
- Sally Jane P. Balbuena
- Eric G. Mata
- Aarone M. Furugganan
- Ric B. Balinoyos
- Kenneth Godfrey M. De Leon
- Crescen Karl M. Espejo
- Chinkee A. Agustin

Reviewed by:

ANGELITA B. CALUBAQUIB
Science Research Specialist II

Noted by:

- RESTITUTO E. SAMATRA
Chief RAED
- NENITA M. YABIS
Asst. Regional Corn Coordinator
- ORLANDO J. LORENZANA
Regional Technical Director
- LUCRECIO R. ALVIAR, JR. CESO III
Regional Executive Director

Datum: GCS_WGS_1984
 Map Source: Google Earthwin V6.0.3.2197
 © 2010 GOOGLE © 2013 Cnes / Spot Image © 2013 GOOGLE

This Corn Fertility Map was produced under the collaborative undertaking of the Department of Agriculture Regional Field Office No. 02, Regional Agricultural Engineering Division and the Local Government Unit, CY 2017. Boundaries are not considered authoritative.

The Department of Agriculture Regional Field Office No. 02 claims the sole responsibility for any omission/errors of this map. Users are requested to inform the DA-RFO 02, RAED, San Gabriel, Tuguegarao City, Cagayan. Fertilizer Recommendation Reference: Reliable for 3 years.

Distributed by: Department of Agriculture, RFO 02
 Regional Agricultural Engineering Division
 Corn Soil Fertility Group
 © Copy Right Reserved 2017-2018