

Legend

-  Barangay Hall
-  Municipal Hall
-  Roads

Corn Broadplain Area total = 624.33 ha.
 Corn River Flood Area total = 322.45 ha.

Organic Matter (Nitrogen) Recommendation Reference

-  100 kg/ha
-  111 - 120 kg/ha
-  131 - 140 kg/ha

| Lallo Barangay | River Flood Area (ha) | Broad Plain Area (ha) |
|----------------|-----------------------|-----------------------|
| Bangag | 5.56 | 20 |
| Catugan | 51.7 | 0 |
| Dagupan | 0 | 150 |
| Fabrica | 9.89 | 26.5 |
| Jurisdiction | 44.8 | 0 |
| Malanao | 15.3 | 0 |
| Magapit | 0 | 284.2 |
| Maxingal | 41.01 | 0 |
| San Antonio | 154.1 | 0 |
| San Mariano | 0 | 143.63 |

N
W E
S

1:65,000

0 0.325 0.65 1.3 1.95 2.6
Kilometers

DEPARTMENT OF AGRICULTURE
1898

BOUNTIFUL CAGAYAN VALLEY REGION

Date Accomplished : June 2017

Corn Nitrogen Map
 Municipality of LALLO
 Province of Cagayan, Philippines

- Prepared by:**
- Alister Earl M. Meman
 - Jouie D. Sumigad
 - Isagani Cabalsi
 - Geze James V. Binuyat
 - Eleazar Gabriel A. Castillo
 - Sally Jane P. Balbuena
 - Eric G. Mata
 - Aarone M. Furugganan
 - Ric B. Balinoyos
 - Kenneth Godfrey M. De Leon
 - Crescen Karl M. Espejo
 - Chinkee A. Agustin

Reviewed by:

ANGELITA B. CALUBAQUIB
 Science Research Specialist II

- Noted by:**
- RESTITUTO E. SAMATRA**
Chief RAED
 - NENITA M. YABIS**
Asst. Regional Corn Coordinator
 - ORLANDO J. LORENZANA**
Regional Technical Director
 - LUCRECIO R. ALVIAR, JR. CESO III**
Regional Executive Director

Datum: GCS_WGS_1984
 Map Source: Google Earthwin V6.0.3.2197
 © 2010 GOOGLE © 2013 Cnes / Spot Image © 2013 GOOGLE

This Corn Fertility Map was produced under the collaborative undertaking of the Department of Agriculture Regional Field Office No. 02, Regional Agricultural Engineering Division and the Local Government Unit, CY 2017. Boundaries are not considered authoritative.

The Department of Agriculture Regional Field Office No. 02 claims the sole responsibility by any omission/errors of this map. Users are requested to inform the DA-RFO 02, RAED, San Gabriel, Tuguegarao City, Cagayan. Fertilizer Recommendation Reference: Reliable for 3 years.

Distributed by: Department of Agriculture, RFO 02
 Regional Agricultural Engineering Division
 Corn Soil Fertility Group
 © Copy Right Reserved 2017-2018

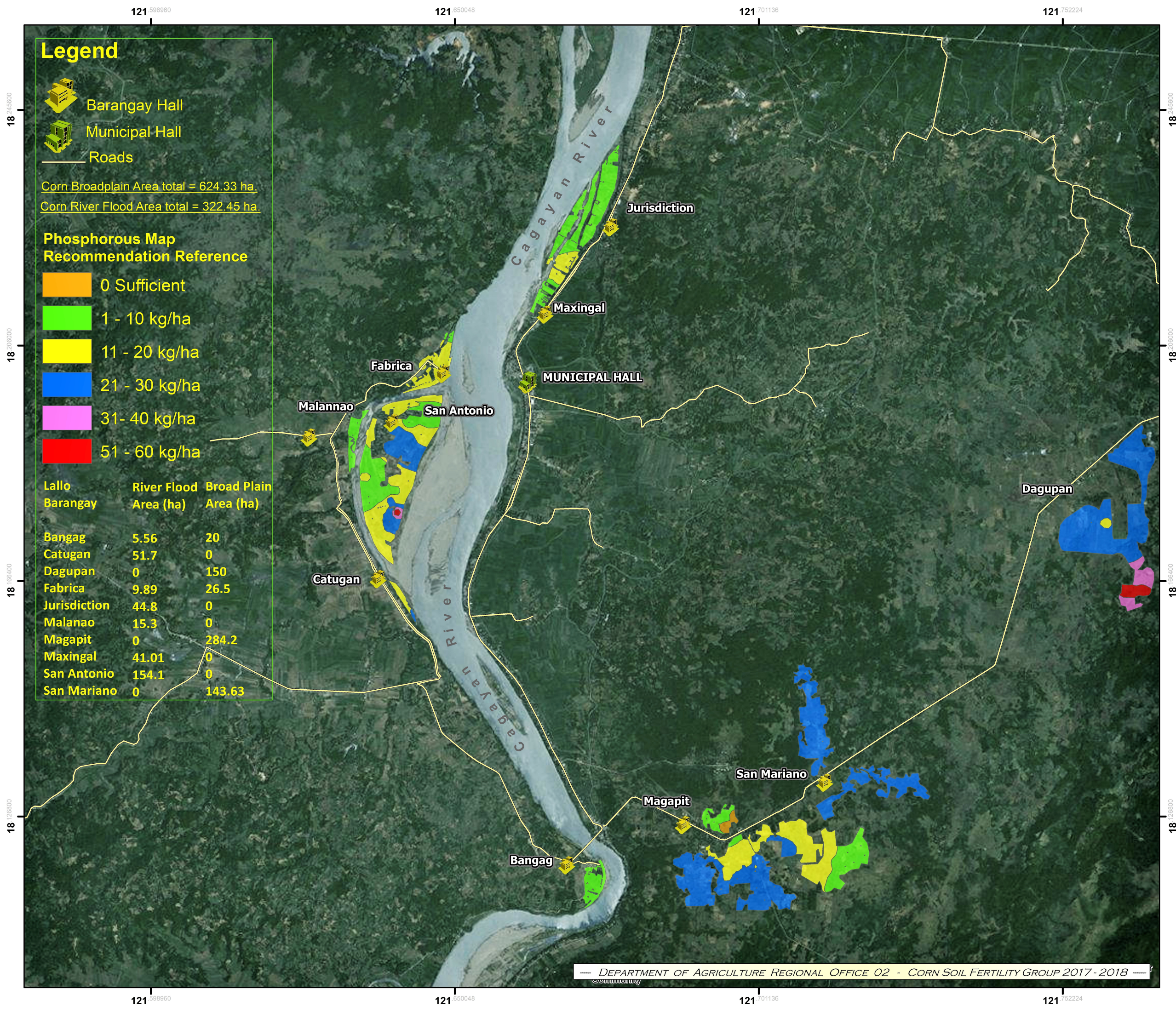

Legend

-  Barangay Hall
-  Municipal Hall
-  Roads

Corn Broadplain Area total = 624.33 ha.
 Corn River Flood Area total = 322.45 ha.

Phosphorous Map Recommendation Reference

-  0 Sufficient
-  1 - 10 kg/ha
-  11 - 20 kg/ha
-  21 - 30 kg/ha
-  31 - 40 kg/ha
-  51 - 60 kg/ha

| Lallo Barangay | River Flood Area (ha) | Broad Plain Area (ha) |
|----------------|-----------------------|-----------------------|
| Bangag | 5.56 | 20 |
| Catugan | 51.7 | 0 |
| Dagupan | 0 | 150 |
| Fabrica | 9.89 | 26.5 |
| Jurisdiction | 44.8 | 0 |
| Malanao | 15.3 | 0 |
| Magapit | 0 | 284.2 |
| Maxingal | 41.01 | 0 |
| San Antonio | 154.1 | 0 |
| San Mariano | 0 | 143.63 |

N
W — E
S

1:65,000

0 0.325 0.65 1.3 1.95 2.6 Kilometers

DEPARTMENT OF AGRICULTURE
1898

BOUNTIFUL CAGAYAN VALLEY REGION

Date Accomplished : June 2017

Corn Phosphorous Map
 Municipality of LALLO
 Province of Cagayan, Philippines

- Prepared by:**
- Alister Earl M. Meman
 - Jouie D. Sumigad
 - Isagani Cabalsi
 - Geze James V. Binuyat
 - Eleazar Gabriel A. Castillo
 - Sally Jane P. Balbuena
 - Eric G. Mata
 - Aarone M. Furugganan
 - Ric B. Balinoyos
 - Kenneth Godfrey M. De Leon
 - Crescen Karl M. Espejo
 - Chinkee A. Agustin

Reviewed by:

ANGELITA B. CALUBAQUIB
 Science Research Specialist II

- Noted by:**
- RESTITUTO E. SAMATRA**
Chief RAED
 - NENITA M. YABIS**
Asst. Regional Corn Coordinator
 - ORLANDO J. LORENZANA**
Regional Technical Director
 - LUCRECIO R. ALVIAR, JR. CESO III**
Regional Executive Director

Datum: GCS_WGS_1984
 Map Source: Google Earthwin V6.0.3.2197
 © 2010 GOOGLE © 2013 Cnes / Spot Image © 2013 GOOGLE

This Corn Fertility Map was produced under the collaborative undertaking of the Department of Agriculture Regional Field Office No. 02, Regional Agricultural Engineering Division and the Local Government Unit, CY 2017. Boundaries are not considered authoritative.

The Department of Agriculture Regional Field Office No. 02 claims the sole responsibility by any omission/errors of this map. Users are requested to inform the DA-RFO 02, RAED, San Gabriel, Tuguegarao City, Cagayan. Fertilizer Recommendation Reference: Reliable for 3 years.

Distributed by: Department of Agriculture, RFO 02
 Regional Agricultural Engineering Division
 Corn Soil Fertility Group
 © Copy Right Reserved 2017-2018

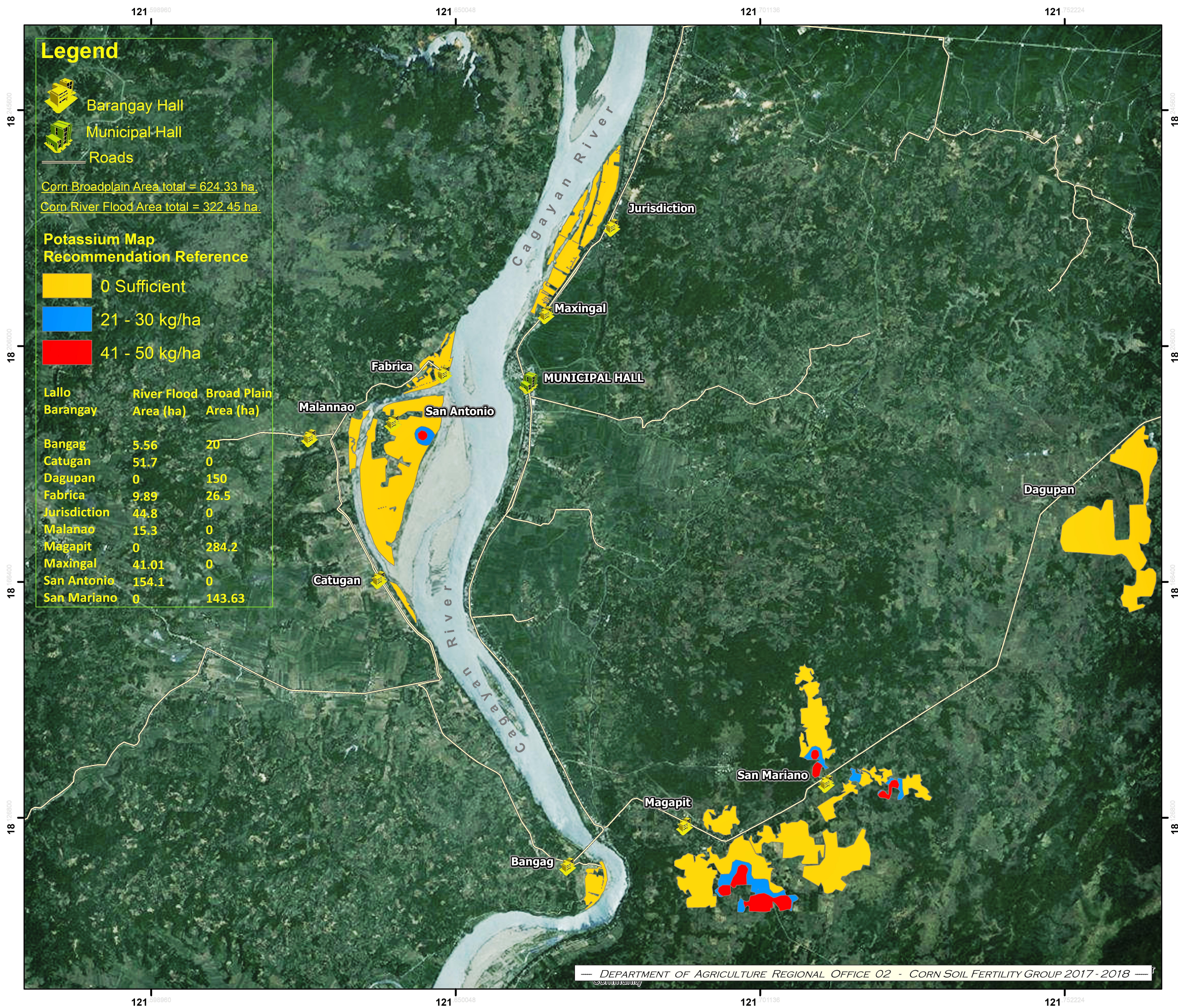

Legend

- Barangay Hall
- Municipal Hall
- Roads

Corn Broadplain Area total = 624.33 ha.
 Corn River Flood Area total = 322.45 ha.

Potassium Map Recommendation Reference

- 0 Sufficient
- 21 - 30 kg/ha
- 41 - 50 kg/ha

| Lallo Barangay | River Flood Area (ha) | Broad Plain Area (ha) |
|----------------|-----------------------|-----------------------|
| Bangag | 5.56 | 20 |
| Catugan | 51.7 | 0 |
| Dagupan | 0 | 150 |
| Fabríca | 9.89 | 26.5 |
| Jurisdiction | 44.8 | 0 |
| Malanao | 15.3 | 0 |
| Magapít | 0 | 284.2 |
| Maxingal | 41.01 | 0 |
| San Antonio | 154.1 | 0 |
| San Mariano | 0 | 143.63 |

N
W — E
S

1:65,000

0 0.325 0.65 1.3 1.95 2.6 Kilometers

DEPARTMENT OF AGRICULTURE
1898

BOUNTIFUL CAGAYAN VALLEY REGION

Date Accomplished : June 2017

Corn Potassium Map
 Municipality of LALLO
 Province of Cagayan, Philippines

- Prepared by:**
- Alister Earl M. Meman
 - Jouie D. Sumigad
 - Isagani Cabalsi
 - Geze James V. Binuyat
 - Eleazar Gabriel A. Castillo
 - Sally Jane B. Duruin
 - Eric G. Mata
 - Aarone M. Furugganan
 - Ric B. Balinoyos
 - Kenneth Godfrey M. De Leon
 - Crescen Karl M. Espejo
 - Chinkee A. Agustin
- Reviewed by:**

ANGELITA B. CALUBAQUIB
 Science Research Specialist II

- Noted by:**
- RESTITUTO E. SAMATRA**
Chief RAED
 - NENITA M. YABIS**
Asst. Regional Corn Coordinator
 - ORLANDO J. LORENZANA**
Regional Technical Director
 - LUCRECIO R. ALVIAR, JR. CESO III**
Regional Executive Director

Datum: GCS_WGS_1984
 Map Source: Google Earthwin V6.0.3.2197
 © 2010 GOOGLE © 2013 Cnes / Spot Image © 2013 GOOGLE

This Corn Fertility Map was produced under the collaborative undertaking of the Department of Agriculture Regional Field Office No. 02, Regional Agricultural Engineering Division and the Local Government Unit, CY 2017. Boundaries are not considered authoritative.

The Department of Agriculture Regional Field Office No. 02 claims the sole responsibility by any omission/errors of this map. Users are requested to inform the DA-RFO 02, RAED, San Gabriel, Tuguegarao City, Cagayan. Fertilizer Recommendation Reference: Reliable for 3 years.

Distributed by: Department of Agriculture, RFO 02
 Regional Agricultural Engineering Division
 Corn Soil Fertility Group
 © Copy Right Reserved 2017-2018

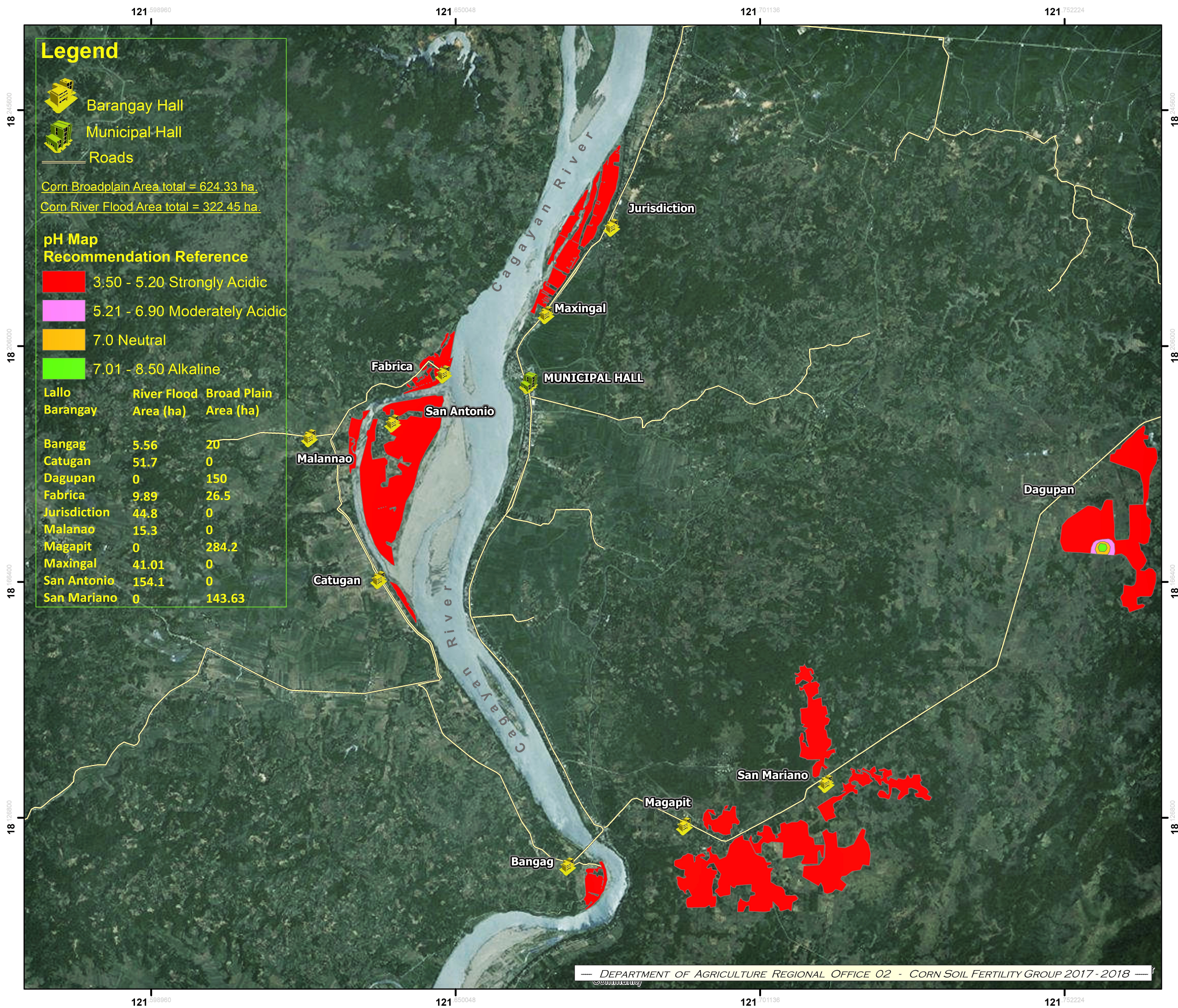





Legend

-  Barangay Hall
-  Municipal Hall
-  Roads

Corn Broadplain Area total = 624.33 ha.
 Corn River Flood Area total = 322.45 ha.

pH Map Recommendation Reference

-  3.50 - 5.20 Strongly Acidic
-  5.21 - 6.90 Moderately Acidic
-  7.0 Neutral
-  7.01 - 8.50 Alkaline

| Lallo Barangay | River Flood Area (ha) | Broad Plain Area (ha) |
|----------------|-----------------------|-----------------------|
| Bangag | 5.56 | 20 |
| Catugan | 51.7 | 0 |
| Dagupan | 0 | 150 |
| Fabrica | 9.89 | 26.5 |
| Jurisdiction | 44.8 | 0 |
| Malanao | 15.3 | 0 |
| Magapit | 0 | 284.2 |
| Masingal | 41.01 | 0 |
| San Antonio | 154.1 | 0 |
| San Mariano | 0 | 143.63 |

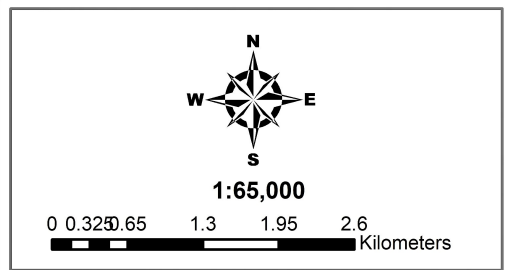

Scale: 1:65,000
 0 0.325 0.65 1.3 1.95 2.6 Kilometers



DEPARTMENT OF AGRICULTURE
 1898
 BOUNTIFUL CAGAYAN VALLEY REGION
 Date Accomplished : June 2017

Corn pH Map
 Municipality of LALLO
 Province of Cagayan, Philippines

- Prepared by:**
- Alister Earl M. Meman
 - Jouie D. Sumigad
 - Isagani Cabalsi
 - Geze James V. Binuyat
 - Eleazar Gabriel A. Castillo
 - Sally Jane P. Balbuena
 - Eric G. Mata
 - Aarone M. Furugganan
 - Ric B. Balinoyos
 - Kenneth Godfrey M. De Leon
 - Crescen Karl M. Espejo
 - Chinkee A. Agustin

Reviewed by:
 ANGELITA B. CALUBAQUIB
 Science Research Specialist II

- Noted by:**
- RESTITUTO E. SAMATRA
 Chief RAED
 - NENITA M. YABIS
 Asst. Regional Corn Coordinator
 - ORLANDO J. LORENZANA
 Regional Technical Director
 - LUCRECIO R. ALVIAR, JR. CESO III
 Regional Executive Director

Datum: GCS_WGS_1984
 Map Source: Google Earthwin V6.0.3.2197
 © 2010 GOOGLE © 2013 Cnes / Spot Image © 2013 GOOGLE

This Corn pH Map was produced under the collaborative undertaking of the Department of Agriculture Regional Field Office No. 02, Regional Agricultural Engineering Division and the Local Government Unit, CY 2017. Boundaries are not considered authoritative.

The Department of Agriculture Regional Field Office No. 02 claims the sole responsibility by any omission/errors of this map. Users are requested to inform the DA-RFO 02, RAED, San Gabriel, Tuguegarao City, Cagayan. Fertilizer Recommendation Reference: Reliable for 3 years.

Distributed by: Department of Agriculture, RFO 02
 Regional Agricultural Engineering Division
 Corn Soil Fertility Group
 © Copy Right Reserved 2017-2018