

Barangay	Area (ha)	
	Broadplain	Riverflood
Malabbac	11.20	00.00
Redondo	26.90	00.00
Salamague	43.60	00.00
Nattanzan	11.30	00.00
Ajar	18.10	00.00
Minanga Sur	4.20	00.00
San Vicente	21.0	122.0
San Isidro	75.50	122.0
Bayo	8.39	123

Legend:

- Municipal Hall
- Barangay Hall
- Road

Total Corn Broadplain Area = 220.16 has.
 Total Corn Riverflood Area = 347.93 has.

Nitrogen Recommendation Reference

- 111-120 Kg/ha
- 121-130 Kg/ha
- 131-140 kg/ha

1:39,200

CORN NITROGEN MAP
 Municipality of IGUIG
 Province of Cagayan, Philippines

Reviewed by:
ANGELITA B. CALUBAQUIB
 Science Research Specialist II

Noted by:
RESTITUTO E. SAMATRA
 Chief, RAED

NENITA M. YABIS
 Asst. Regional Com. Coordinator

ORLANDO J. LORENZANA
 Regional Technical Director

LUCRECIO R. ALVIAR, JR., CESO III
 Regional Executive Director

Prepared by:

Jouie D. Sumigad Eric G. Mata Chinkee A. Agustin

Geze James V. Binuyat Isagani S. Cabalsi Sally Jane B. Duruin

Aarone M. Furugganan Alistar Earl M. Maman Crescen Karl M. Espejo

Eleazar Gabriel A. Castillo Kenneth Godfrey M. De Leon

Division Office - Iguig, Cagayan

Map Scale: 1:39,200

Map Date: 2017

Map Title: Corn Nitrogen Map

Map Author: Dr. Restituto E. Samatra

Map Editor: Dr. Restituto E. Samatra

Map Designer: Dr. Restituto E. Samatra

Map Checker: Dr. Restituto E. Samatra

Map Approver: Dr. Restituto E. Samatra

Map Date: 2017

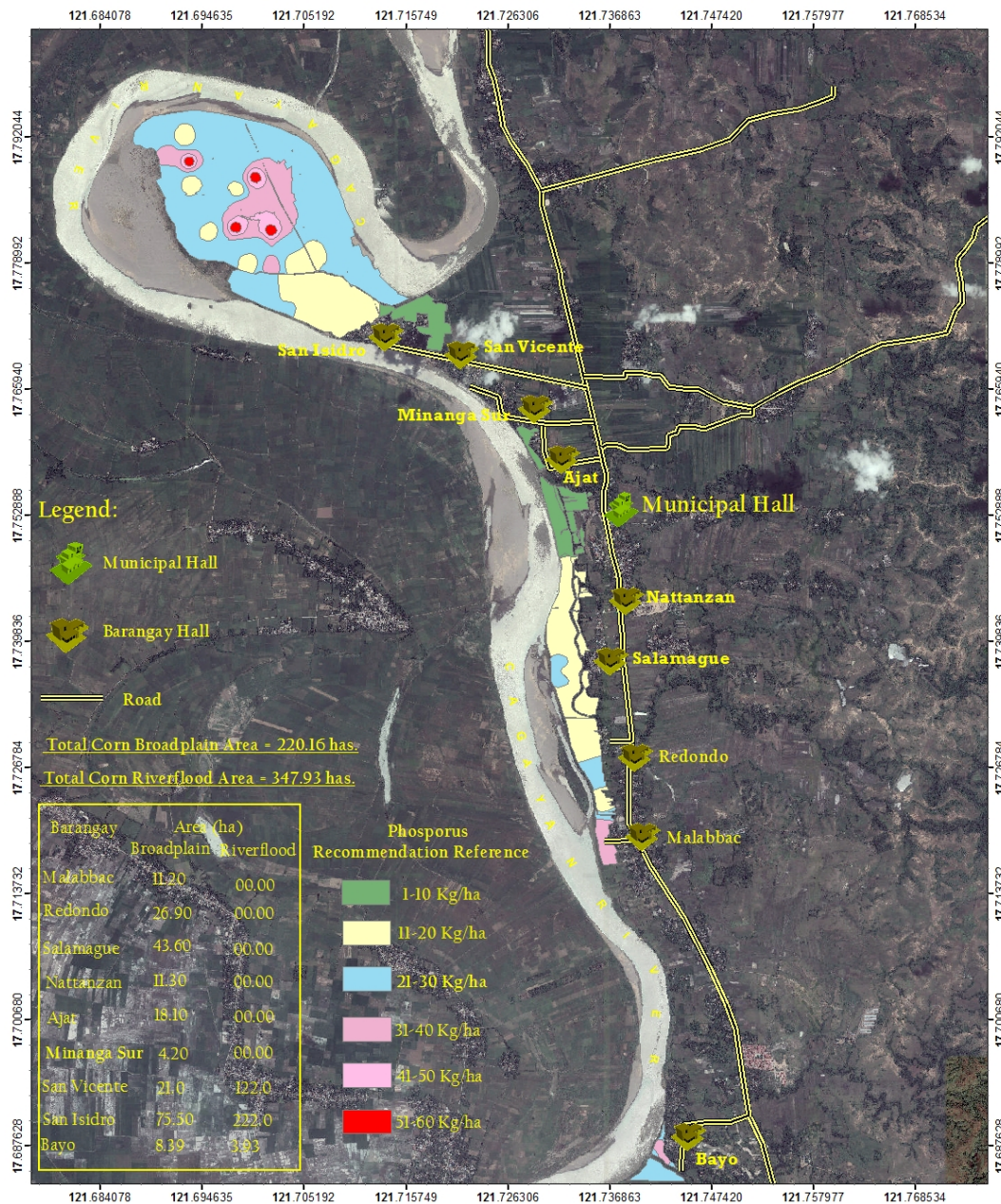

1:39,200

CORN PHOSPHORUS MAP
Municipality of IGUGIG
Province of Cagayan, Philippines

Reviewed by:
ANGELITA E. CALUBAQUIB
 Science Research Specialist II

Noted by:
RESTITUTO E. SAMATRA
 Chief, RAED

ORLANDO J. LORENZANA
 Regional Technical Director

LUCRECIO R. ALVIAR, JR., CESO III
 Regional Executive Director

Prepared by:

Jovie D. Sumigad Eric G. Mata Chinkee A. Agustin

Geze James V. Binuyat Isagani S. Cabalsi Sally Jane B. Duruin

Aarone M. Furugganan Alister Earl M. Maman Crescen Karl M. Espejo

Eieazar Gabriel A. Castillo Kenneth Godfrey M. De Leon

Scale: 1:39,200
 Map Source: Google Earth, 10/11/2017
 1:39,200 Scale
 1:39,200 Scale

This map was created using the data and information collected by the Department of Agriculture, Region I, Cagayan Province, Philippines. It is not intended to be used for any other purpose without the prior written consent of the Department of Agriculture, Region I, Cagayan Province, Philippines.

Prepared by: Department of Agriculture, Region I, Cagayan Province, Philippines
 Date: 10/11/2017

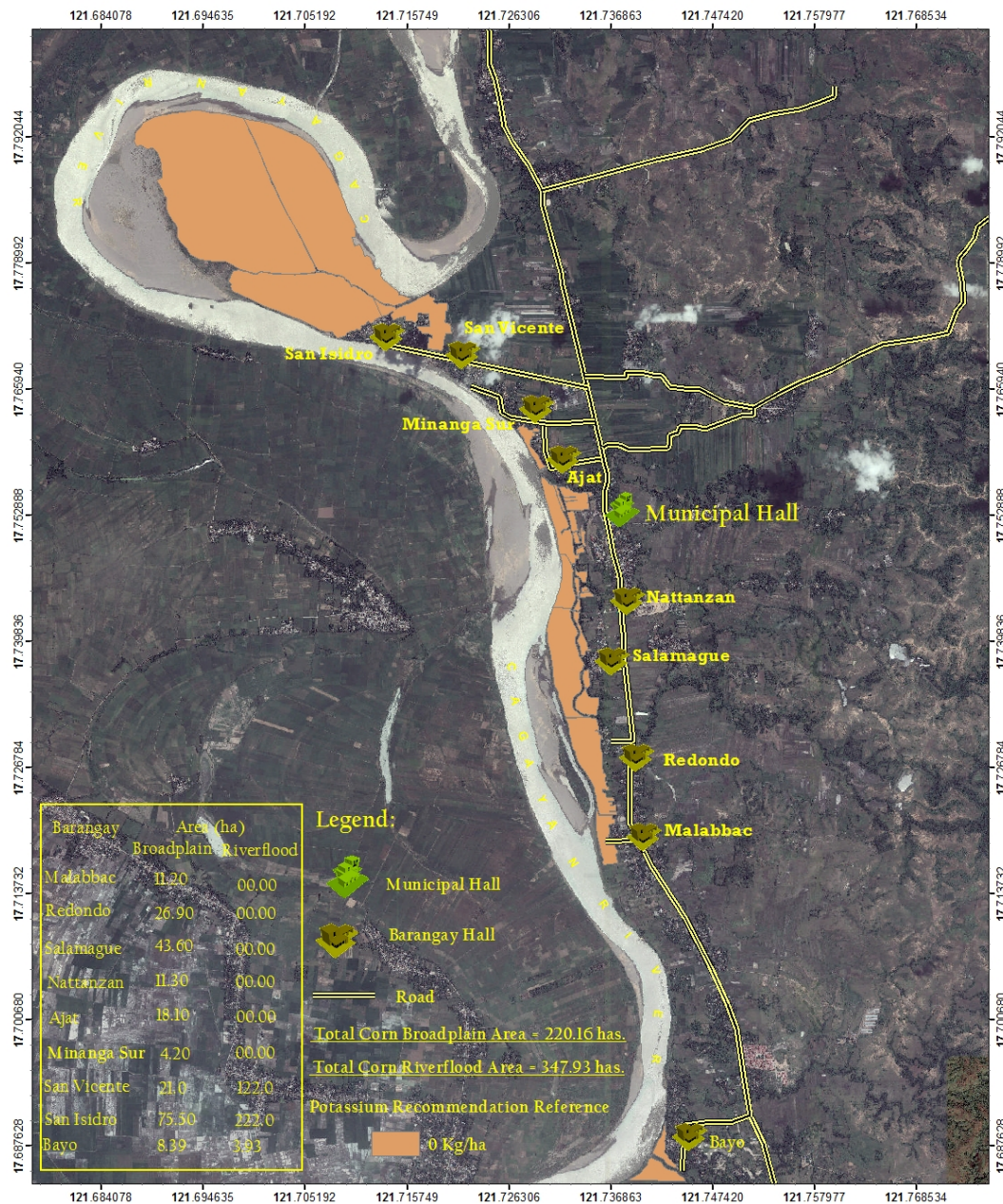

Scale: 1:39,200

CORN POTASSIUM MAP

Municipality of IGUIG
Province of Cagayan, Philippines

Reviewed by:
ANGELITA E. CALUBAQUIB
Science Research Specialist II

Noted by:
RESTITUTO E. SAMATRA
Chief, RAED

ORLANDO J. LORENZANA
Regional Technical Director

LUCRECIO R. ALVIAR, JR., CESO III
Regional Executive Director

Division Office - Region I
Cagayan Region Office
Cagayan Region Office
Cagayan Region Office

The Department of Agriculture has approved this map for use as a reference in the preparation of agricultural reports and other documents. It is the responsibility of the user to ensure that the information is up-to-date and accurate.

Approved by: Regional Director
Date: 2017

Prepared by:

Jovie D. Sumigad
Geze James V. Binuyat
Aaron M. Furugganan
Eleazar Gabriel A. Castillo

Eric G. Mata
Isagani S. Cabalsi
Alister Earl M. Meman
Kenneth Godfrey M. De Leon

Chinkee A. Agustin
Sally Jane B. Duruin
Crescen Karl M. Espejo

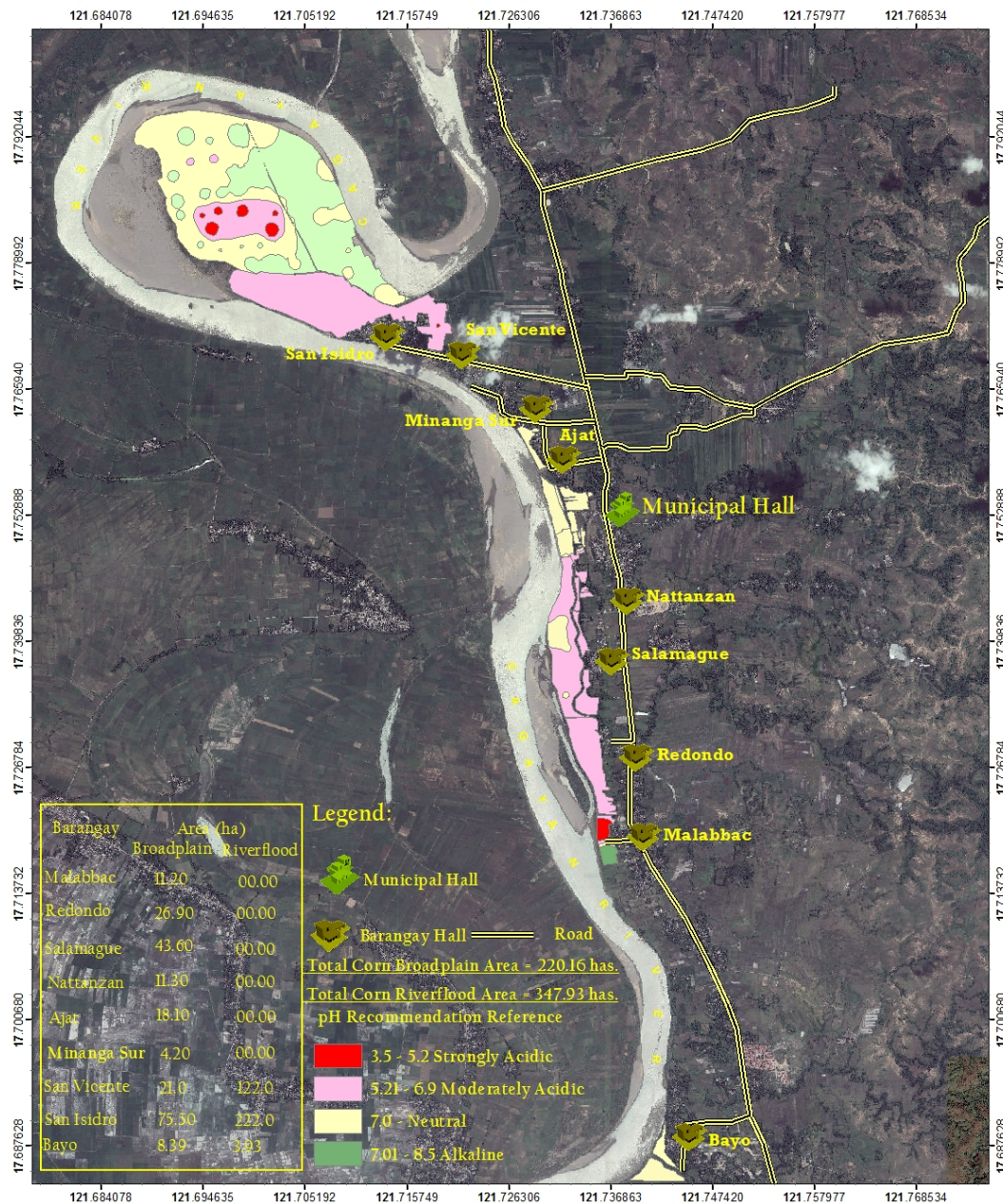

Barangay	Area (ha)	
	Broadplain	Riverflood
Malabbac	11.20	00.00
Redondo	26.90	00.00
Salamague	43.60	00.00
Nattanzan	11.30	00.00
Ajar	18.10	00.00
Minanga Sur	4.20	00.00
San Vicente	21.0	122.0
San Isidro	75.50	122.0
Bayo	8.39	123

Legend:

- Municipal Hall
- Barangay Hall
- Road

Total Corn Broadplain Area = 220.16 has.
 Total Corn Riverflood Area = 347.93 has.

pH Recommendation Reference

- 3.5 - 5.2 Strongly Acidic
- 5.21 - 6.9 Moderately Acidic
- 7.0 - Neutral
- 7.01 - 8.5 Alkaline

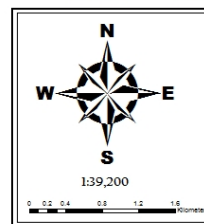

CORN pH MAP
 Municipality of IGUGIG
 Province of Cagayan, Philippines

Prepared by:

Jouie D. Sumigad	Eric G. Mata	Chinkee A. Agustin
Geze James V. Binuyat	Isagani S. Cabalsi	Sally Jane B. Duruin
Aarone M. Furuganann	Alistar Earl M. Meman	Crescen Karl M. Espejo
Eieazar Gabriel A. Castillo	Kenneth Godfrey M. De Leon	

Reviewed by:

ANGELITA B. CALUBAQUIB
 Science Research Specialist II

Noted by:

RESTITUTO E. SAMATRA
 Chief, RAED

NENITA M. YABIS
 Asst. Regional Com. Coordinator

ORLANDO J. LORENZANA
 Regional Technical Director

LUCRECIO R. ALVIAR, JR., CESO III
 Regional Executive Director

Drawn: MSA, 10/04/2014
 Map Scale: 1:39,200
 1:39,200
 1:39,200
 1:39,200

The Department of Agriculture has granted approval for the use of this map for agricultural purposes. It is not to be used for any other purpose without the prior written consent of the Department of Agriculture.

Approved by: Department of Agriculture, RAED
 Date: 10/04/2014