

Legend

- Barangay Hall
- Municipal Hall
- Roads
- River

Corn Broadplain Area total = 14.0 ha.
 Corn River Flood Area total = 1,423.42 ha.

Organic Matter (Nitrogen) Map Recommendation Reference

- 111 - 120 kg/ha
- 131 - 140 kg/ha

Enrile Barangay	River Flood Area (ha)	Broad Plain Area (ha)
Lemu Norte	112.00	0.00
Lemu Sur	83.80	0.00
Divisoria	136.00	0.00
Inga	121.00	0.00
Maracuru	21.00	0.00
Alibago	10.00	0.00
Magalalag West	63.20	0.00
Lanna	524.00	0.00
Magalalag East	33.60	0.00
Villa Maria	296.00	0.00
Barangay IV	10.50	0.00
Barangay II	28.00	0.00
San Roque	5.32	0.00
Roma Sur	0.0-	14.00



1:50,000

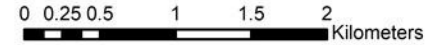

Date Accomplished : April 2017

Corn Nitrogen Map

Municipality of Enrile
 Province of Cagayan, Philippines

Prepared by:

- Alister Earl M. Meman
- Jouie D. Sumigad
- Isagani Cabalsi
- Geze James V. Binuyat
- Eleazar Gabriel A. Castillo
- Sally Jane P. Balbuena
- Eric G. Mata
- Aarone M. Furugganan
- Joana Rose R. Roque
- Kenneth Godfrey M. De Leon
- Crescen Karl M. Espejo
- Chinkee A. Agustin

Reviewed by:

ANGELITA B. CALUBAQUIB
 Science Research Specialist II

Noted by:

RESTITUTO E. SAMATRA
 Chief RAED

NENITA M. YABIS
 Asst. Regional Corn Coordinator

NARCISO A. EDILLO, Ma.Ed.
 Regional Executive Director

Datum: GCS_WGS_1984
 Map Source: Google Earthwin V6.0.3.2197
 © 2010 GOOGLE © 2013 Cnes / Spot Image © 2013 GOOGLE

This Corn Fertility Map was produced under the collaborative undertaking of the Department of Agriculture Regional Field Office No. 02, Regional Agricultural Engineering Division and the Local Government Unit, CY 2017. Boundaries are not considered authoritative.

The Department of Agriculture Regional Field Office No. 02 claims the sole responsibility by any omission/errors of this map. Users are requested to inform the DA-RFO 02, RAED, San Gabriel, Tuguegarao City, Cagayan. Fertilizer Recommendation Reference: Reliable for 3 years.

Distributed by: Department of Agriculture, RFO 02
 Regional Agricultural Engineering Division
 Corn Soil Fertility Group
 © Copy Right Reserved 2017-2018

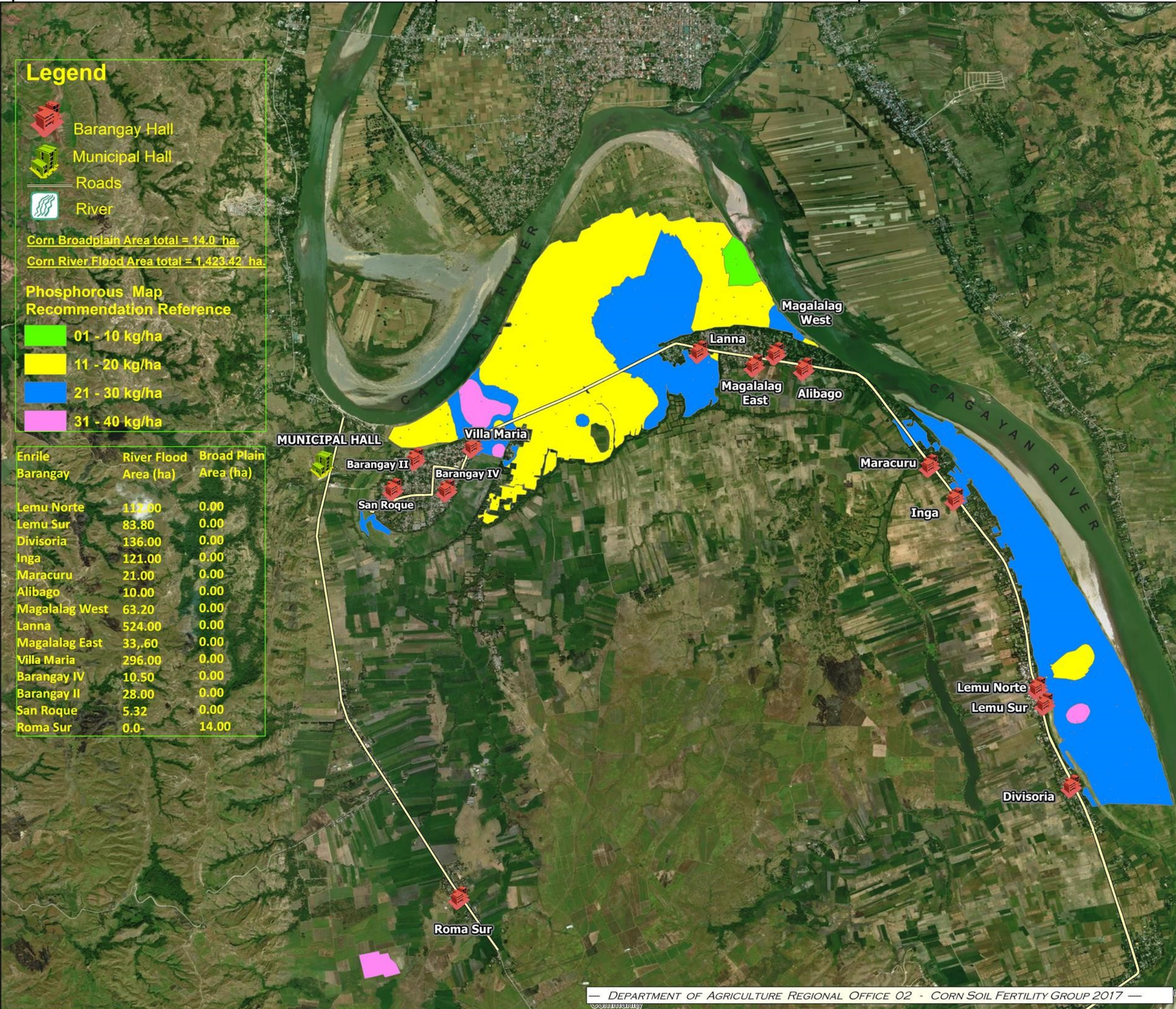

Legend

- Barangay Hall
- Municipal Hall
- Roads
- River

Corn Broadplain Area total = 14.0 ha.
 Corn River Flood Area total = 1,423.42 ha.

Phosphorous Map Recommendation Reference

- 01 - 10 kg/ha
- 11 - 20 kg/ha
- 21 - 30 kg/ha
- 31 - 40 kg/ha

Enrile Barangay	River Flood Area (ha)	Broad Plain Area (ha)
Lemu Norte	112.00	0.00
Lemu Sur	83.80	0.00
Divisoria	136.00	0.00
Inga	121.00	0.00
Maracuru	21.00	0.00
Alibago	10.00	0.00
Magalalag West	63.20	0.00
Lanna	524.00	0.00
Magalalag East	33.60	0.00
Villa Maria	296.00	0.00
Barangay IV	10.50	0.00
Barangay II	28.00	0.00
San Roque	5.32	0.00
Roma Sur	0.0	14.00



1:50,000

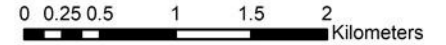

Date Accomplished : April 2017

Corn Phosphorous Map

Municipality of Enrile
 Province of Cagayan, Philippines

Prepared by:

- Alister Earl M. Meman
- Jouie D. Sumigad
- Isagani Cabalsi
- Geze James V. Binuyat
- Eleazar Gabriel A. Castillo
- Sally Jane P. Balbuena
- Eric G. Mata
- Aarone M. Furugganan
- Joana Rose R. Roque
- Kenneth Godfrey M. De Leon
- Crescen Karl M. Espejo
- Chinkee A. Agustin

Reviewed by:

ANGELITA B. CALUBAQUIB
 Science Research Specialist II

Noted by:

RESTITUTO E. SAMATRA
 Chief RAED

NENITA M. YABIS
 Asst. Regional Corn Coordinator

NARCISO A. EDILLO., Ma.Ed.
 Regional Executive Director

Datum: GCS_WGS_1984
 Map Source: Google Earthwin V6.0.3.2197
 © 2010 GOOGLE © 2013 Cnes / Spot Image © 2013 GOOGLE
 This Corn Fertility Map was produced under the collaborative undertaking of the Department of Agriculture Regional Field Office No. 02, Regional Agricultural Engineering Division and the Local Government Unit, CY 2017. Boundaries are not considered authoritative.

The Department of Agriculture Regional Field Office No. 02 claims the sole responsibility for any omissions or errors of this map. Users are requested to inform the DA-RFO 02, RAED, San Gabriel, Tuguegarao City, Cagayan. Fertilizer Recommendation Reference: Reliable for 3 years.
 Distributed by: Department of Agriculture, RFO 02 Regional Agricultural Engineering Division Corn Soil Fertility Group
 © Copy Right Reserved 2017-2018

Legend

-  Barangay Hall
-  Municipal Hall
-  Roads
-  River

Corn Broadplain Area total = 14.0 ha.
 Corn River Flood Area total = 1,423.42 ha.

Potassium Map Recommendation Reference

 0 - Sufficient

Enrile Barangay	River Flood Area (ha)	Broad Plain Area (ha)
Lemu Norte	112.00	0.00
Lemu Sur	83.80	0.00
Divisoria	136.00	0.00
Inga	121.00	0.00
Maracuru	21.00	0.00
Alibago	10.00	0.00
Magalalag West	63.20	0.00
Lanna	524.00	0.00
Magalalag East	33.60	0.00
Villa Maria	296.00	0.00
Barangay IV	10.50	0.00
Barangay II	28.00	0.00
San Roque	5.32	0.00
Roma Sur	0.0-	14.00

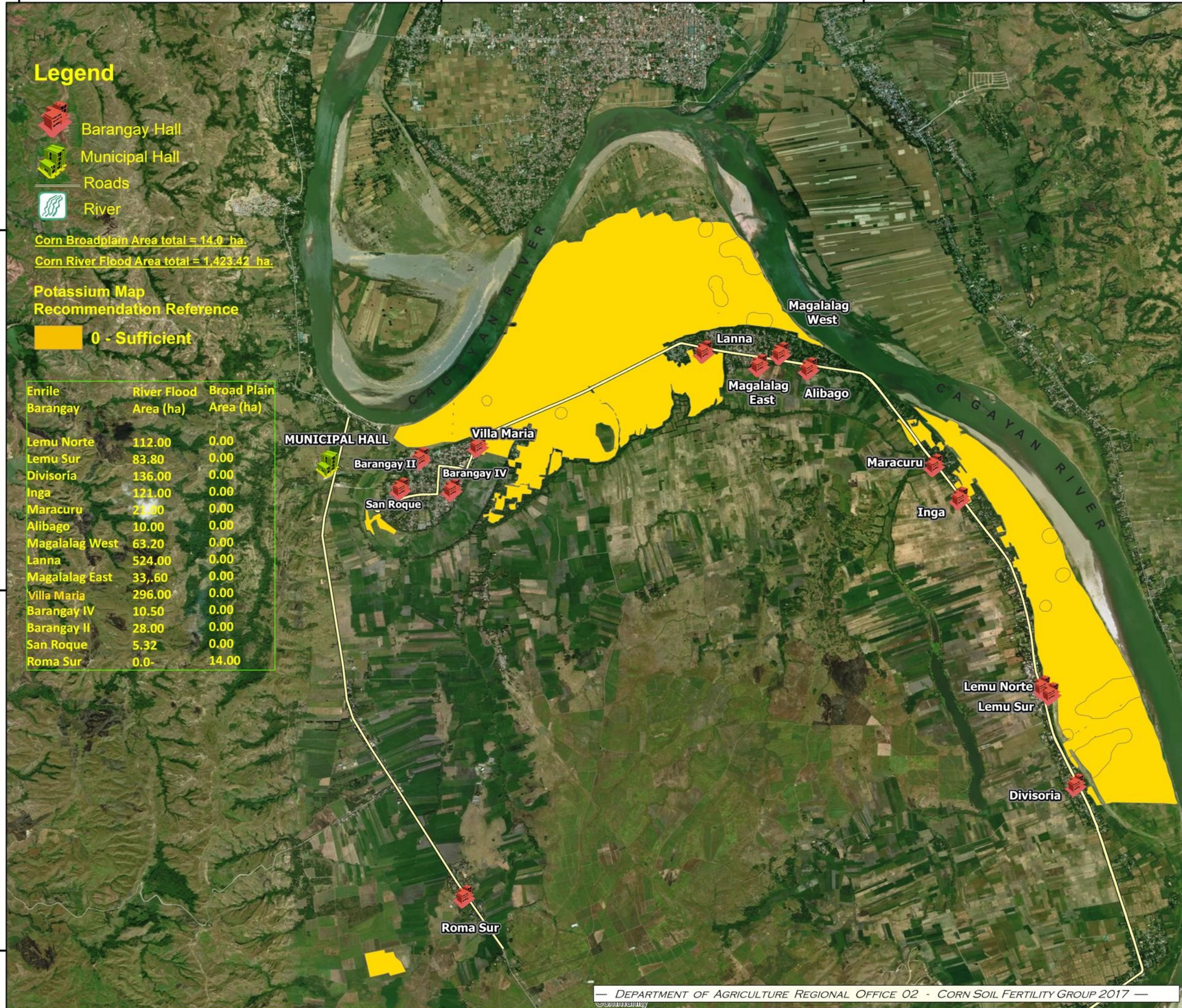

1:50,000

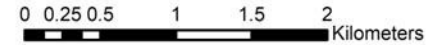

Date Accomplished : April 2017

Corn Potassium Map

Municipality of Enrile
 Province of Cagayan, Philippines

Prepared by:

- Alister Earl M. Meman
- Jouie D. Sumigad
- Isagani Cabalsi
- Geze James V. Binuyat
- Eleazar Gabriel A. Castillo
- Sally Jane P. Balbuena
- Joana Rose R. Roque
- Aarone M. Furugganan
- Ric B. Balinoyos
- Kenneth Godfrey M. De Leon
- Crescen Karl M. Espejo
- Chinkee A. Agustin

Reviewed by:

ANGELITA B. CALUBAQUIB
 Science Research Specialist II

Noted by:

- RESTITUTO E. SAMATRA
Chief RAED
- NENITA M. YABIS
Asst. Regional Corn Coordinator
- NARCISO A. EDILLO., MA.ED.
Regional Executive Director

Datum: GCS_WGS_1984
 Map Source: Google Earthwin V6.0.3.2197
 © 2010 GOOGLE © 2013 Cnes / Spot Image © 2013 GOOGLE

This Corn Fertility Map was produced under the collaborative undertaking of the Department of Agriculture Regional Field Office No. 02, Regional Agricultural Engineering Division and the Local Government Unit, CY 2017. Boundaries are not considered authoritative.

The Department of Agriculture Regional Field Office No. 02 claims the sole responsibility by any omissions/errors of this map. Users are requested to inform the DA-RFO 02, RAED, San Gabriel, Tuguegarao City, Cagayan. Fertilizer Recommendation Reference: Reliable for 3 years

Distributed by: Department of Agriculture, RFO 02
 Regional Agricultural Engineering Division
 Corn Soil Fertility Group
 © Copy Right Reserved 2017-2018

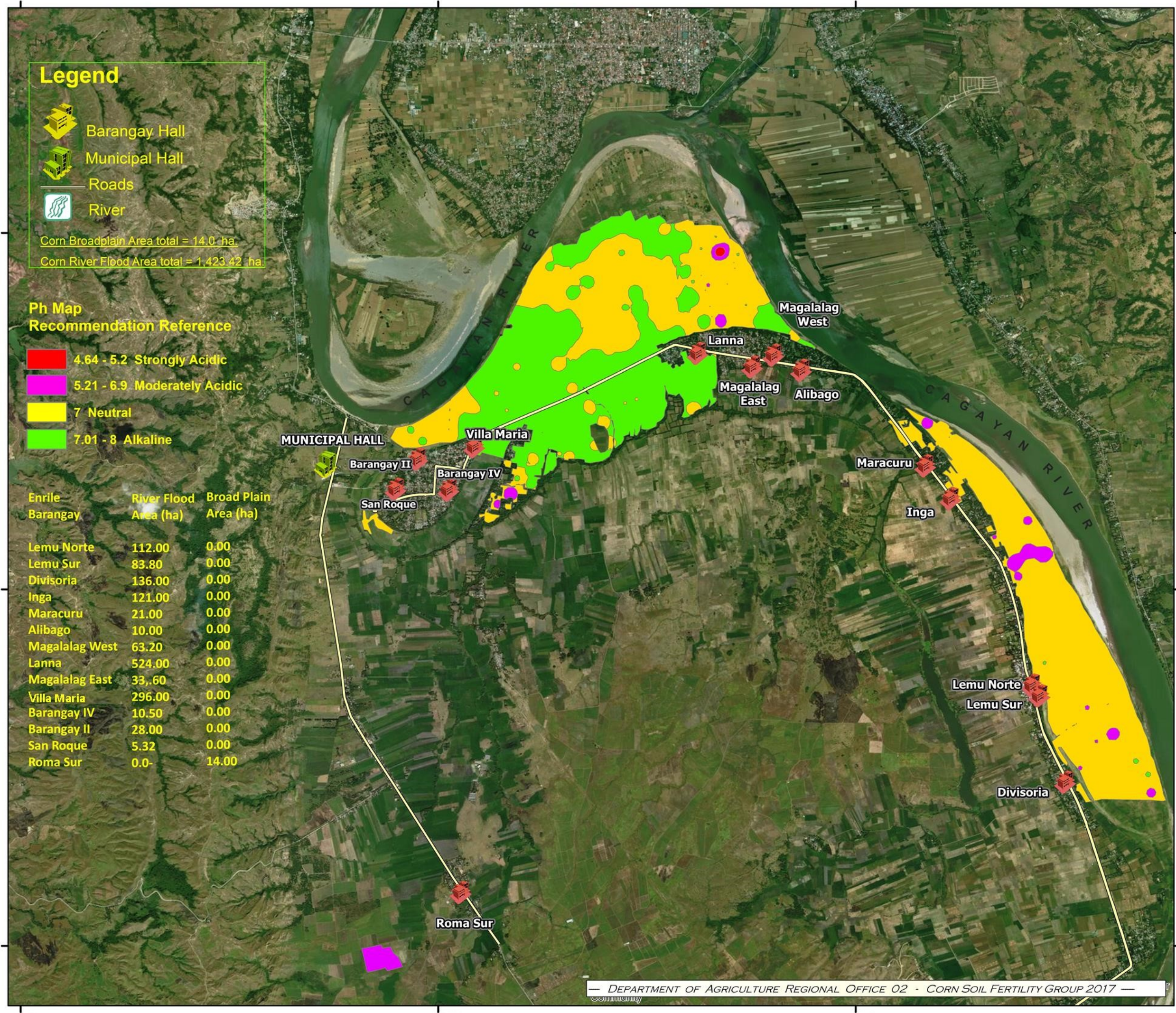

Legend

- Barangay Hall
- Municipal Hall
- Roads
- River

Corn Broadplain Area total = 14.0 ha
 Corn River Flood Area total = 1,423.42 ha

Ph Map Recommendation Reference

- 4.64 - 5.2 Strongly Acidic
- 5.21 - 6.9 Moderately Acidic
- 7 Neutral
- 7.01 - 8 Alkaline

Enrile Barangay	River Flood Area (ha)	Broad Plain Area (ha)
Lemu Norte	112.00	0.00
Lemu Sur	83.80	0.00
Divisoria	136.00	0.00
Inga	121.00	0.00
Maracuru	21.00	0.00
Alibago	10.00	0.00
Magalalag West	63.20	0.00
Lanna	524.00	0.00
Magalalag East	33.60	0.00
Villa Maria	296.00	0.00
Barangay IV	10.50	0.00
Barangay II	28.00	0.00
San Roque	5.32	0.00
Roma Sur	0.0-	14.00



1:50,000

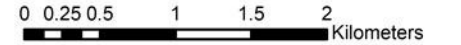

Date Accomplished : April 2017

Corn pH Map

Municipality of Enrile

Province of Cagayan, Philippines

Prepared by:

- Aliester Earl M. Meman
- Jouie D. Sumigad
- Isagani Cabalsi
- Geze James V. Binuyat
- Eleazar Gabriel A. Castillo
- Sally Jane P. Balbuena
- Eric G. Mata
- Aarone M. Furugganan
- Joana Rose R. Roque
- Kenneth Godfrey M. De Leon
- Crescen Karl M. Espejo
- Chinkee A. Agustin

Reviewed by:

ANGELITA B. CALUBAQUIB
 Science Research Specialist II

Noted by:

RESTITUTO E. SAMATRA
 Chief RAED

NENITA M. YABIS
 Asst. Regional Corn Coordinator

NARCISO A. EDILLO., Ma.Ed.
 Regional Executive Director

Datum: GCS_WGS_1984
 Map Source: Google Earthwin V6.0.3.2197
 © 2010 GOOGLE © 2013 Cnes / Spot Image © 2013 GOOGLE

This Corn Ph Fertility Map was produced under the collaborative undertaking of the Department of Agriculture Regional Field Office No. 02, Regional Agricultural Engineering Division and the Local Government Unit, CY 2017. Boundaries are not considered authoritative.

The Department of Agriculture Regional Field Office No. 02 claims the sole responsibility for any omissions/errors of this map. Users are requested to inform the DA-RFO 02, RAED, San Gabriel, Tuguegarao City, Cagayan. Fertilizer Recommendation Reference: Reliable for 3 years

Distributed by: Department of Agriculture, RFO 02
 Regional Agricultural Engineering Division
 Corn Soil Fertility Group
 © Copy Right Reserved 2017-2018