

NITROGEN MAP
Municipality of ENRILE
Province of Cagayan, Philippines

Prepared by:

Joana D. Sarmigad, Joana Rose R. Roque
 Chintee A. Agustin, Isagani S. Cabalsi
 Sally Jane W. Duruin, Jhonifer D. Lappay
 Crescen Karl M. Espejo
 Aarone M. Furagganan
 Kenneth Godfrey M. De Leon

Reviewed by:

ARTEMIO M. VERGARA
Engineer II

Noted by:

RESTITUTO E. SAMATRA, MSAgEn
Chief, RAED

NENITA M. YABIS
Regional Corn Coordinator

ROSE MARY G. AQUINO
OIC - Regional Technical Director

NARCISO A. EDILLO, M.A.Ed.
Regional Executive Director

Datum: GCS_WGS_1984
 Map Source: Google Earth™ V6.0.3.2197
 © 2019 GOOGLE
 © 2019 Ceres / Spot Image
 © 2019 GOOGLE

This Fertility Map was produced under the collaborative undertaking of the Department of Agriculture Regional Field Office No. 02, Regional Agricultural Engineering Division and the Local Government Unit, CY 2019.

Boundaries are not considered authoritative. Fertilizer Recommendation Reference: Valid for 3 years

The Department of Agriculture Regional Field Office No. 02 claims the sole responsibility by any omission / errors of this map. Users are requested to inform the DA-RFO 02, RAED, San Gabriel, Tuguegarao City, Cagayan.

Distributed by: Department of Agriculture, RFO 02
 Regional Agricultural Engineering Division
 Corn Soil Fertility Group

© Copy Right Reserved.



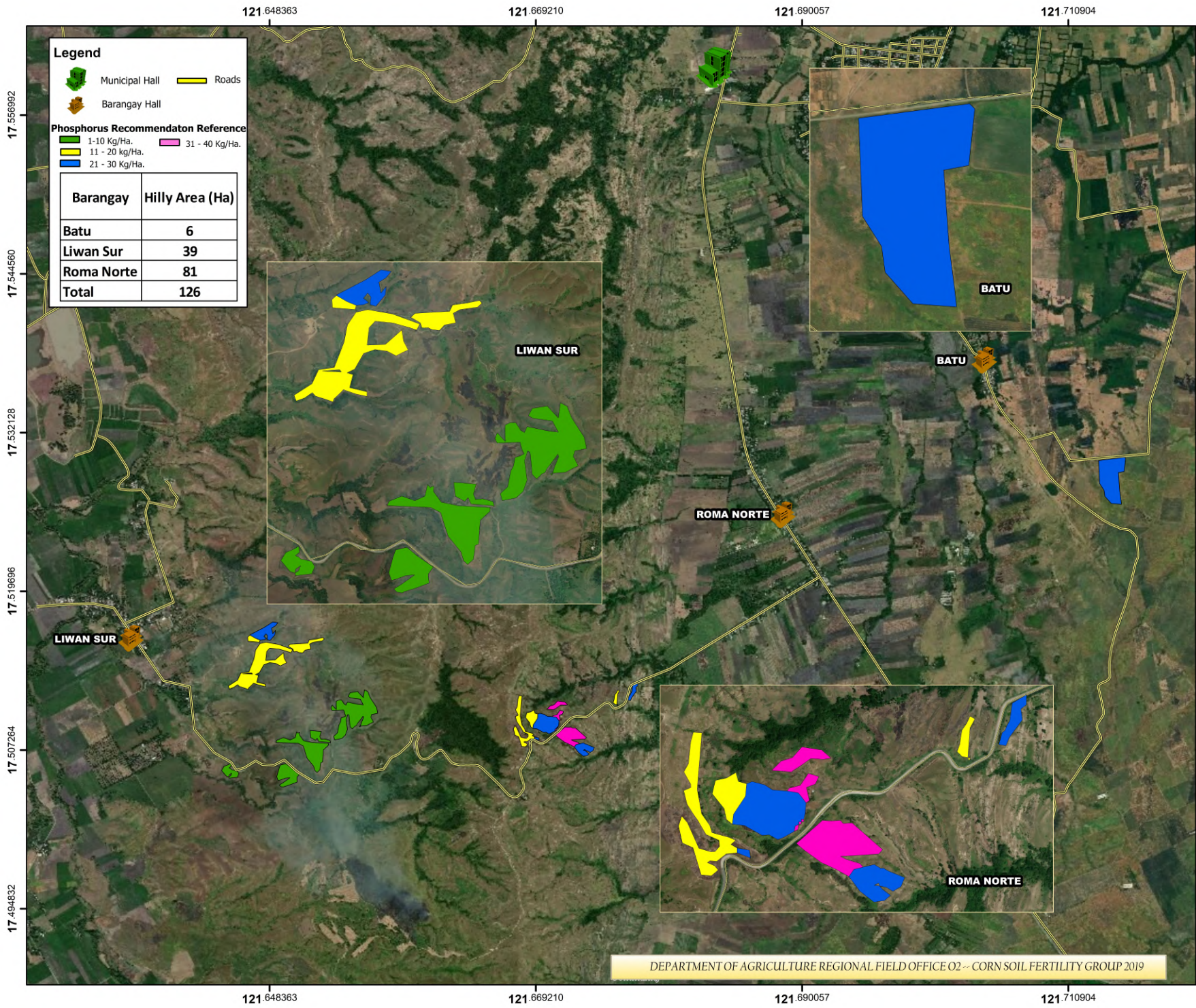

Legend

- Municipal Hall
- Barangay Hall
- Roads

Phosphorus Recommendation Reference

- 1-10 Kg/Ha.
- 11 - 20 Kg/Ha.
- 21 - 30 Kg/Ha.
- 31 - 40 Kg/Ha.

Barangay	Hilly Area (Ha)
Batu	6
Liwan Sur	39
Roma Norte	81
Total	126

PHOSPHORUS MAP
 Municipality of ENRILE
 Province of Cagayan, Philippines

Prepared by:

Jour D. Samigad, Joana Rose R. Roque
 Chirkee A. Agustin, Isagani S. Cabalsi
 Sally Jane B. Duruin, Jhoniel D. Lappay
 Crescen Karl M. Espejo
 Aarone M. Furagganan
 Kenneth Godfrey M. De Leon

Reviewed by:

ARTEMIO M. VERGARA
 Engineer II

Noted by:

RESTITUTO E. SAMATRA, MSAgEn
 Chief, RAED

NENITA M. YABIS
 Regional Coordinator

ROSE MARY G. AQUINO
 OIC - Regional Technical Director

NARCISO A. EDILLO, M.A.Ed.
 Regional Executive Director

Datum: GCS_WGS_1984
 Map Source: Google Earthwin V6.0.3.2197
 © 2019 GOOGLE
 © 2019 Ceres / Spot Image
 © 2019 GOOGLE

This Fertility Map was produced under the collaborative undertaking of the Department of Agriculture Regional Field Office No. 02, Regional Agricultural Engineering Division and the Local Government Unit, CY 2019.

Boundaries are not considered authoritative. Fertilizer Recommendation Reference: Valid for 3 years

The Department of Agriculture Regional Field Office No. 02 claims the sole responsibility for any omission / errors of this map. Users are requested to inform the DA-RFO 02, RAED, San Gabriel, Tuguegarao City, Cagayan.

Distributed by: Department of Agriculture, RFO 02
 Regional Agricultural Engineering Division
 Corn Soil Fertility Group

© Copy Right Reserved.

DA-DOS, Matatag at Maayos

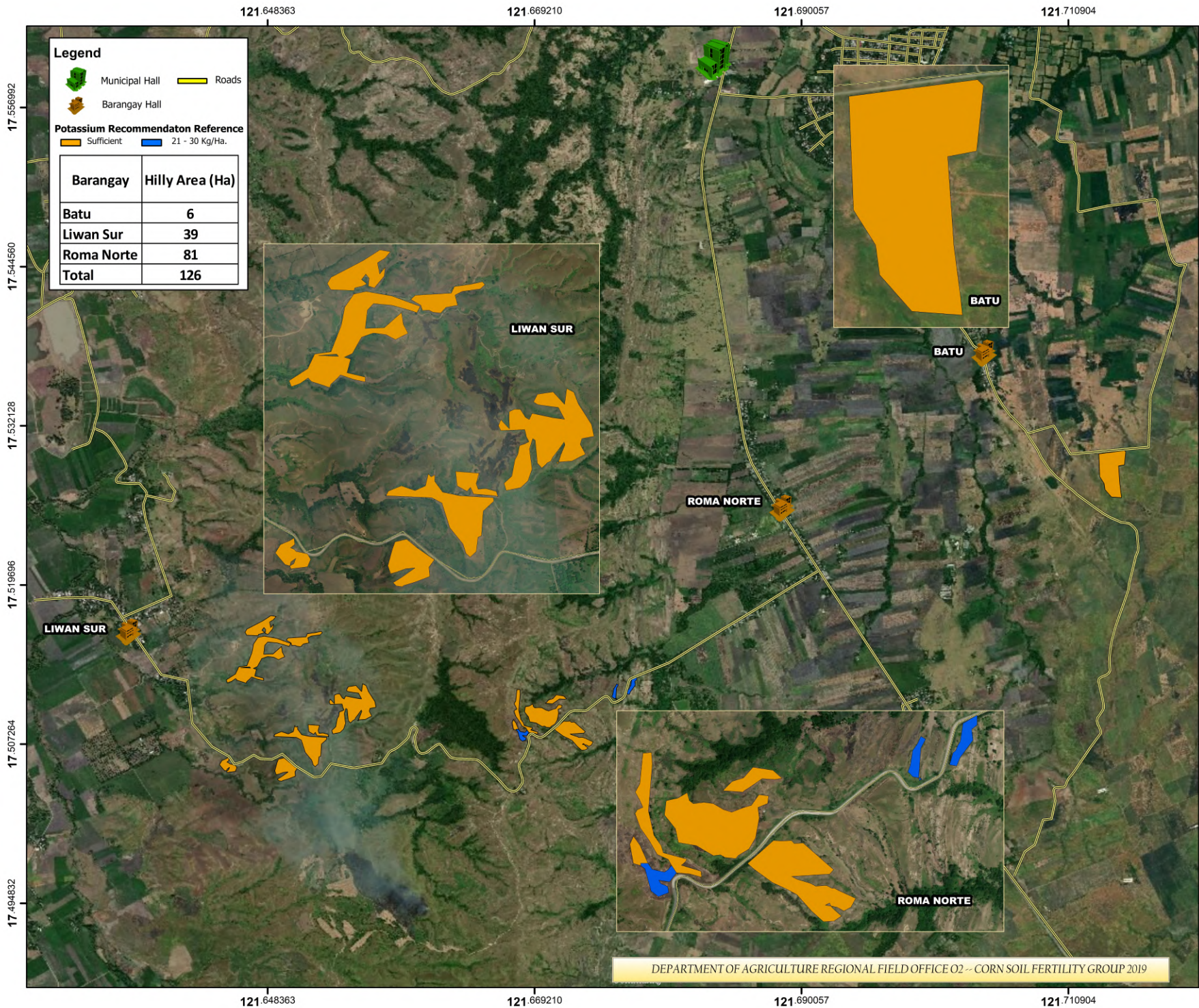

Legend

- Municipal Hall
- Barangay Hall
- Roads

Potassium Recommendation Reference

- Sufficient
- 21 - 30 Kg/Ha.

Barangay	Hilly Area (Ha)
Batu	6
Liwan Sur	39
Roma Norte	81
Total	126

POTASSIUM MAP
Municipality of ENRILE
Province of Cagayan, Philippines

Prepared by:

Joana R. Roque

 Isagani S. Cabalsi

 Jhonifer D. Lappay

 Crescen Karl M. Espejo

 Aaron M. Furagganan

 Kenneth Godfrey M. De Leon

Reviewed by:

ARTEMIO M. VERGARA
 Engineer II

Noted by:

RESTITUTO E. SAMATRA, MSAgEn
 Chief, RAED

NENITA M. YABIS
 Regional Corn Coordinator

ROSE MARY G. AQUINO
 OIC - Regional Technical Director

NARCISO A. EDILLO, M.A.Ed.
 Regional Executive Director

Datum: GCS_WGS_1984

Map Source: Google Earthwin V6.0.3.2197
© 2019 GOOGLE
© 2019 Cnes / Spot Image
© 2019 GOOGLE

This Fertility Map was produced under the collaborative undertaking of the Department of Agriculture Regional Field Office No. 02, Regional Agricultural Engineering Division and the Local Government Unit, CY 2019.

Boundaries are not considered authoritative. Fertilizer Recommendation Reference: Valid for 3 years

The Department of Agriculture Regional Field Office No. 02 claims the sole responsibility for any omission / errors of this map. Users are requested to inform the DA-RFO 02, RAED, San Gabriel, Tuguegarao City, Cagayan.

Distributed by: Department of Agriculture, RFO 02
Regional Agricultural Engineering Division
Corn Soil Fertility Group

© Copy Right Reserved.

DA-DOS, Matatag at Maayos

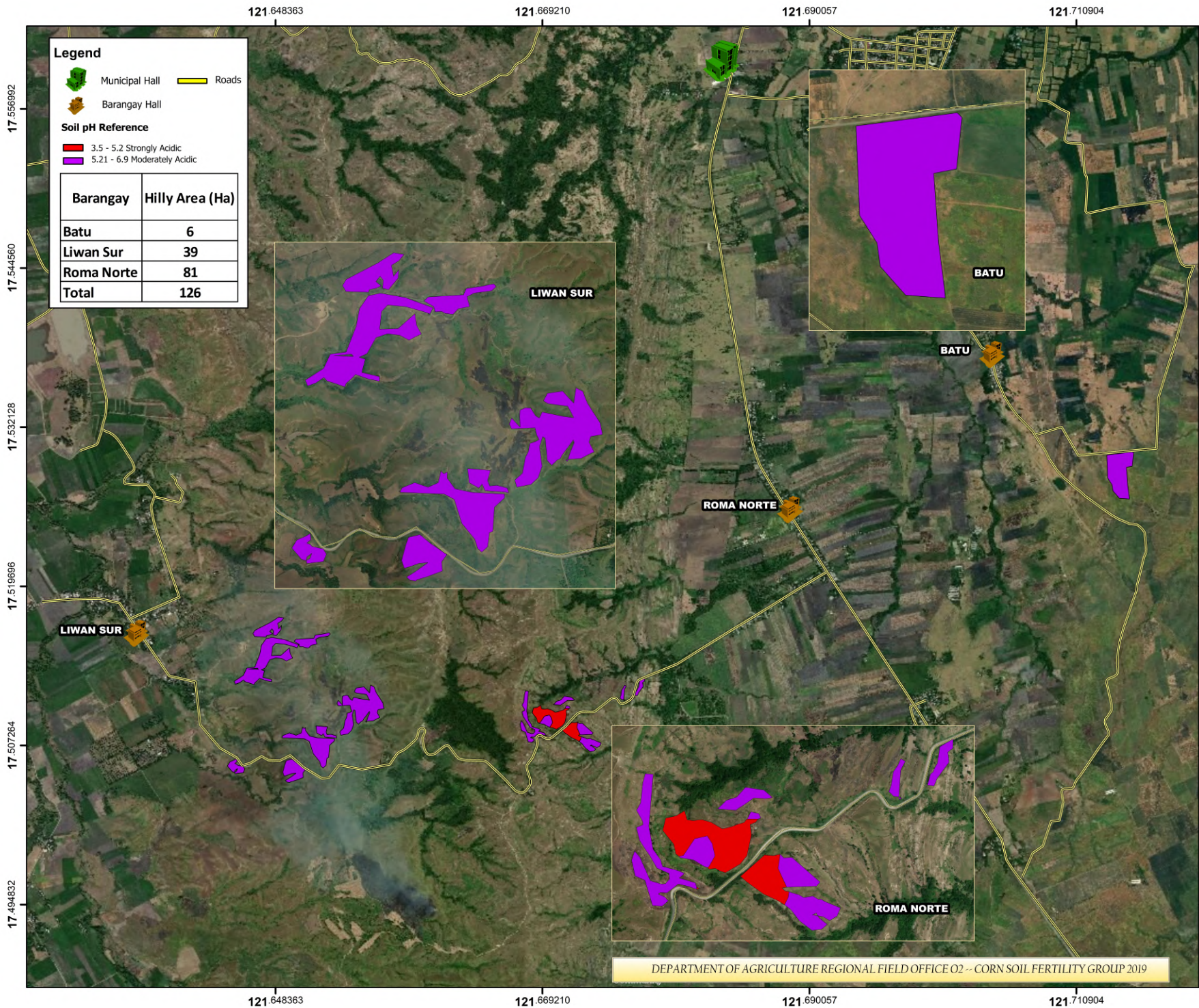

Legend

- Municipal Hall
- Barangay Hall
- Roads

Soil pH Reference

- 3.5 - 5.2 Strongly Acidic
- 5.21 - 6.9 Moderately Acidic

Barangay	Hilly Area (Ha)
Batu	6
Liwan Sur	39
Roma Norte	81
Total	126

pH MAP
Municipality of ENRILE
Province of Cagayan, Philippines

Prepared by:

Jou D. Samigad *Joana Rose R. Roque*
Chinkee A. Agustin *Isagani S. Cabalsi*
Sally Jane B. Duruin *Jhoniel D. Lappay*
Crescen Karl M. Espejo
Aarone M. Puragganan
Kenneth Godfrey M. De Leon

Reviewed by:

Artemio M. Vergara
ARTEMIO M. VERGARA
 Engineer II

Noted by:

Restituto E. Samatra
RESTITUTO E. SAMATRA, MSAgEn
 Chief, RAED

Nenita M. Yabis
NENITA M. YABIS
 Regional Corn Coordinator

Rose Mary G. Aquino
ROSE MARY G. AQUINO
 OIC - Regional Technical Director

Narciso A. Edillo
NARCISO A. EDILLO, M.A.Ed.
 Regional Executive Director

Datum: GCS_WGS_1984
 Map Source: Google Earth™ V6.0.3.2197
 © 2019 GOOGLE
 © 2019 Cnes / Spot Image
 © 2019 GOOGLE

This pH Map was produced under the collaborative undertaking of the Department of Agriculture Regional Field Office No. 02, Regional Agricultural Engineering Division and the Local Government Unit, CY 2019.

Boundaries are not considered authoritative.

The Department of Agriculture Regional Field Office No. 02 claims the sole responsibility by any omission / errors of this map. Users are requested to inform the DA-RFO 02, RAED, San Gabriel, Tuguegarao City, Cagayan.

Distributed by: Department of Agriculture, RFO 02
 Regional Agricultural Engineering Division
 Corn Soil Fertility Group

© Copy Right Reserved.