

Barangay	Area (ha)	
	Broadplain	Riverflood
Bacsay Cataruan Sur	00.00	8.54
Centro 7	13.10	00.00
Centro 8	7.37	00.00
San Antonio	00.00	6.23
Sta. Maria	9.07	00.00
Taggat Sur	10.01	00.00

Legend:

- Road
- Municipal Hall
- Barangay Hall

Total Corn Riverflood Area = 14.77 ha.

Total Corn Broadplain Area = 39.55 ha.

Nitrogen Recommendation Reference

- 100 - 120 Kg/ha.
- 121 - 140 Kg/ha.

CORN NITROGEN MAP
 Municipality of **CLAVERIA**
 Province of Cagayan, Philippines

Prepared by:

Jouie D. Sumigad	Eric G. Mata	Joana Rose R. Roque
Geze James V. Binuyat	Isagani S. Cabalsi	Sally Jane B. Duruin
Aarone M. Furugganan	Alister Earl M. Meman	Chinkee A. Agustin
Eleazar Gabriel A. Castillo	Kenneth Godfrey M. De Leon	Crescen Karl M. Espejo

Reviewed by:

ANGELITA B. CALUBAQUIB
Science Research Specialist II

Noted by:

RESTITUTO E. SAMATRA
Chief, RAED

NENITA M. YABIS
Asst. Regional Com Coordinator

ORLANDO J. LORENZANA
Regional Technical Director

NARCISO A. EDILLO, MA, Ed
Regional Executive Director

Date: 06/11/2017
 Map Scale: 1:25,300
 #2019000002
 #2019000003
 #2019000004

This Map/Title/Map was produced under the collaborative undertaking of the Department of Agriculture Regional Field Office of the Regional Agricultural Engineering Group and the Local Government Unit, CLAVERIA.

The Department of Agriculture Regional Field Office of the Regional Agricultural Engineering Group, in accordance with the terms of the map title, is responsible for the map title.

Date Issued: Department of Agriculture, Regional Office of the Regional Agricultural Engineering Group, Claveria, Cagayan.

#Copyright Reserved

 Date Accomplished: July, 2017

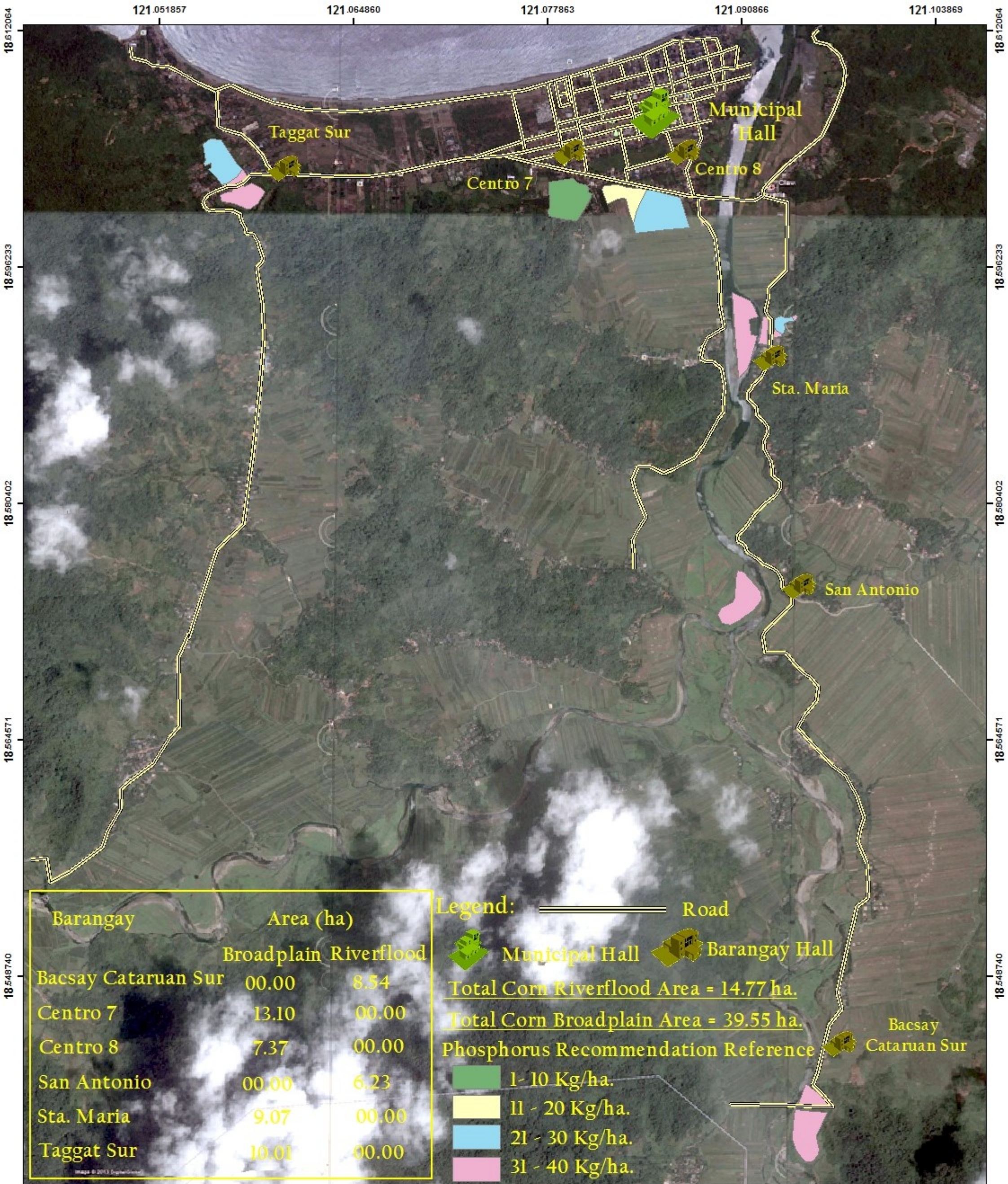

Barangay	Area (ha)	
	Broadplain	Riverflood
Bacsay Cataruan Sur	00.00	8.54
Centro 7	13.10	00.00
Centro 8	7.37	00.00
San Antonio	00.00	6.23
Sta. Maria	9.07	00.00
Taggat Sur	10.01	00.00

Legend:

- ==== Road
- Municipal Hall
- Barangay Hall
- Total Corn Riverflood Area = 14.77 ha.
- Total Corn Broadplain Area = 39.55 ha.

Phosphorus Recommendation Reference

- 1- 10 Kg/ha.
- 11 - 20 Kg/ha.
- 21 - 30 Kg/ha.
- 31 - 40 Kg/ha.

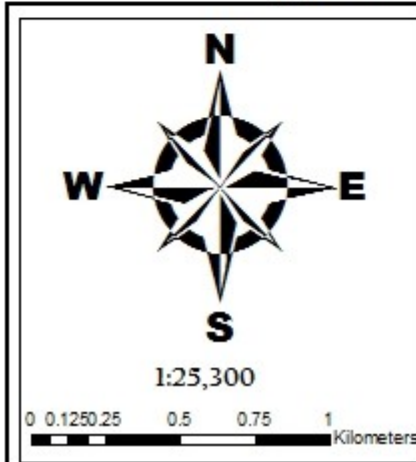

CORN PHOSPHORUS MAP
 Municipality of CLAVERIA
 Province of Cagayan, Philippines

Prepared by:

Jouie D. Sumigad	Eric G. Mata	Joana Rose R. Roque
Geze James V. Binuyat	Isagani S. Cabalsi	Sally Jane B. Duruin
Aarone M. Furugganan	Alister Earl M. Meman	Chinkee A. Agustin
Eleazar Gabriel A. Castillo	Kenneth Godfrey M. De Leon	Crescen Karl M. Espejo

Reviewed by:

ANGELITA B. CALUBAQUIB
Science Research Specialist II

Noted by:

RESTITUTO E. SAMATRA
Chief, RAED

NENITA M. YABIS
Asst. Regional Com Coordinator

ORLANDO J. LORENZANA
Regional Technical Director

NARCISO A. EDILLO, MA, Ed
Regional Executive Director

Date: 03/10/2017
 Map Scale: 1:25,300
 * 200 000000
 * 200 000000
 * 200 000000

This Map Produced by the Department of Agriculture Regional Office II, Cagayan City, Cagayan Province, Philippines.

The Department of Agriculture Regional Office II, Cagayan City, Cagayan Province, Philippines, is not responsible for any errors or omissions in this map. Users are requested to refer to the DOST-GEI, RADD, San Isidro, Tuguegao City, Cagayan.

Date Issued: 03/10/2017
 Prepared by: Department of Agriculture, RDO II, Regional Agricultural Engineering Group, Cagayan City, Cagayan Province.

* Copyright Reserved

 Date Accomplished: July, 2017

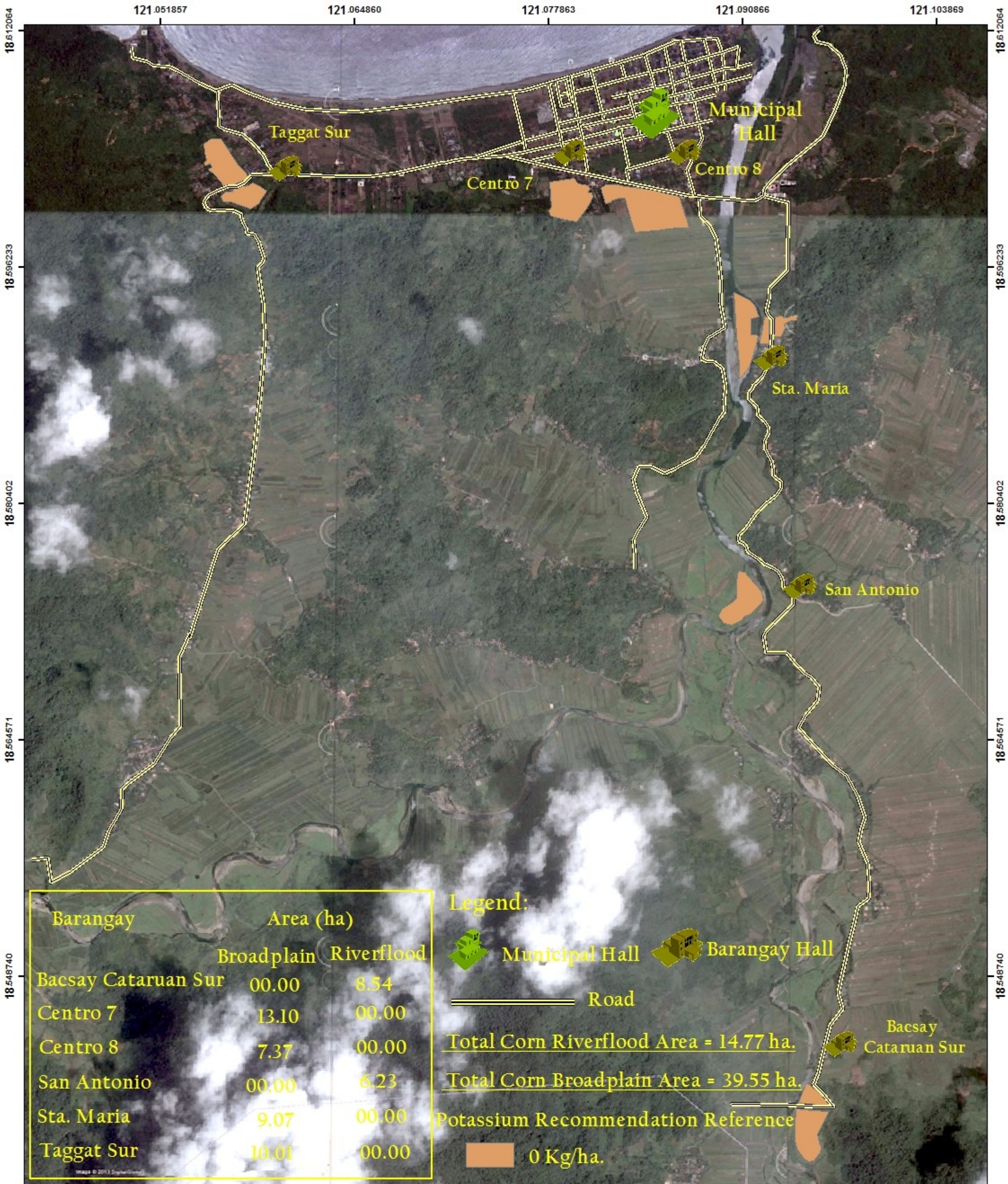

Barangay	Area (ha)	
	Broadplain	Riverflood
Bacsay Cataruan Sur	00.00	8.54
Centro 7	13.10	00.00
Centro 8	7.37	00.00
San Antonio	00.00	6.23
Sta. Maria	9.07	00.00
Taggat Sur	10.01	00.00

Legend:

Municipal Hall Barangay Hall

Road

Total Corn Riverflood Area = 14.77 ha.

Total Corn Broadplain Area = 39.55 ha.

Potassium Recommendation Reference

0 Kg/ha.

CORN POTASSIUM MAP
 Municipality of CLAVERIA
 Province of Cagayan, Philippines

Prepared by:

Jouie D. Sumigad	Eric G. Mata	Joana Rose R. Roque
Geze James V. Binuyat	Isagani S. Cabalsi	Sally Jane B. Duruin
Aarone M. Furugganan	Alister Earl M. Meman	Chinkee A. Agustin
Eleazar Gabriel A. Castillo	Kenneth Godfrey M. De Leon	Crescen Karl M. Espejo

Reviewed by:

ANGELITA B. CALUBAQUIB
Science Research Specialist II

Noted by:

RESTITUTO E. SAMATRA
Chief, RAED

NENITA M. YABIS
Asst. Regional Com Coordinator

ORLANDO J. LORENZANA
Regional Technical Director

NARCISO A. EDILLO, MA, Ed
Regional Executive Director

Date: 06/11/2017
 Map Scale: 1:25,300
 #201 000000
 #201 000000
 #201 000000

This Map Product was produced under the collaborative undertaking of the Department of Agriculture Regional Field Office of the Regional Agricultural Engineering Group and the Local Government Unit, CY 2017.

The Department of Agriculture Regional Field Office of the Regional Agricultural Engineering Group, in accordance with the RAED 02 Regional Agricultural Engineering Group and the Local Government Unit, CY 2017.

Date Issued by: Department of Agriculture, RAED 02 Regional Agricultural Engineering Group, Claveria, Cagayan.

#Copyright Reserved

 Date Accomplished: July, 2017

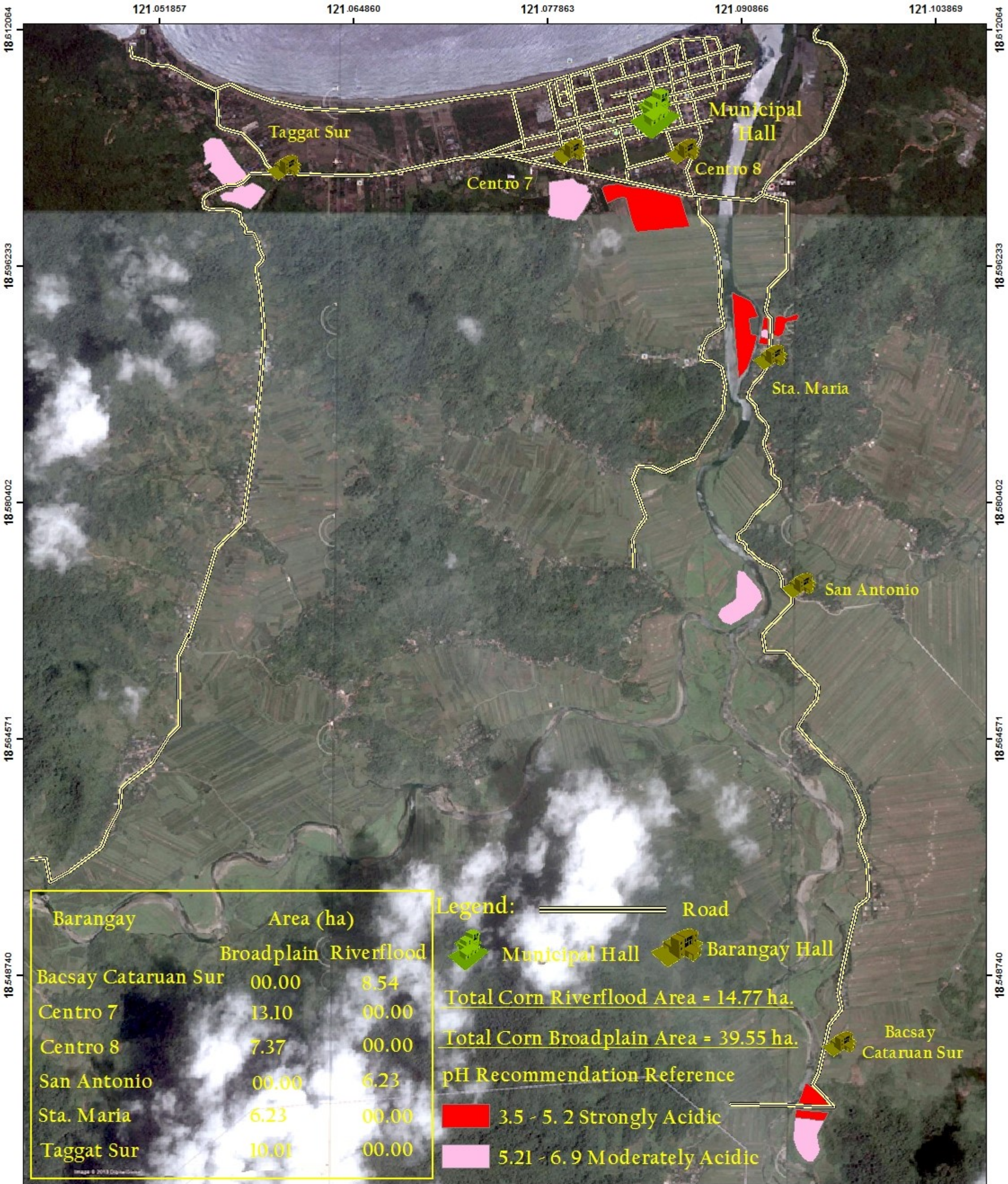

Barangay	Area (ha)	
	Broadplain	Riverflood
Bacsay Cataruan Sur	00.00	8.54
Centro 7	13.10	00.00
Centro 8	7.37	00.00
San Antonio	00.00	6.23
Sta. Maria	6.23	00.00
Taggat Sur	10.01	00.00

Legend:

- Road
- Municipal Hall
- Barangay Hall

Total Corn Riverflood Area = 14.77 ha.

Total Corn Broadplain Area = 39.55 ha.

pH Recommendation Reference

- 3.5 - 5.2 Strongly Acidic
- 5.21 - 6.9 Moderately Acidic



CORN pH MAP

Municipality of CLAVERIA
Province of Cagayan, Philippines

Prepared by:

Jouie D. Sumigad	Eric G. Mata	Joana Rose R. Roque
Geze James V. Binuyat	Isagani S. Cabalsi	Sally Jane B. Duruin
Aarone M. Furugganan	Alister Earl M. Meman	Chinkee A. Agustin
Eleazar Gabriel A. Castillo	Kenneth Godfrey M. De Leon	Crescen Karl M. Espejo

Reviewed by:

ANGELITA B. CALUBAQUIB
Science Research Specialist II

Noted by:

RESTITUTO E. SAMATRA
Chief, RAED

NENITA M. YABIS
Asst. Regional Com Coordinator

ORLANDO J. LORENZANA
Regional Technical Director

NARCISO A. EDILLO, MA, Ed
Regional Executive Director

Shim: 002, 1103, 1000

Map Scale: 1:25,300

#200 000000

#201 000000

#202 000000

This pH Map was prepared under the leadership and supervision of the Department of Agriculture Regional Field Office in the Regional Agricultural Engineering Group and the Local Government Unit, CY 2017.

Boundaries are not necessarily authoritative.

The Department of Agriculture Regional Field Office in the 02 Division Office Region I, Cagayan, is responsible for the accuracy of the map data as represented on the map.

Published by: Department of Agriculture, Regional Office, Cagayan

Distributed by: Department of Agriculture, RFO 02, Regional Agricultural Engineering Group, Cagayan City

© Copyright Reserved

Date Accomplished: July, 2017