

# CORN NITROGEN MAP

Municipality of CAMALANIUGAN  
Province of Cagayan, Philippines

**Prepared by:**

Jouie D. Sumigad	Eric G. Mata	Joana Rose R. Roque
Geze James V. Binuyat	Isagani S. Cabalsi	Chinkee A. Agustín
Aarone M. Furugganan	Alister Earl M. Meman	Sally Jane B. Duruin
Eleazar Gabriel A. Castillo	Kenneth Godfrey M. De Leon	Crescen Karl M. Espejo

**Reviewed by:**  
ANGELITA B. CALUBAQUIB  
Science Research Specialist II

**Noted by:**  
RESTITUTO E. SAMATRA  
Chief, RAED

NENITA M. YABIS  
Asst. Regional Com. Coordinator

NARCISO A. EDILLO, MA.Ed.  
Regional Executive Director

Date: GCS\_WGS\_1984  
 Map Source: Google Earth™ V6.0.1.107  
 © 2010 GOOGLE  
 © 2013 Cms / Spot Image  
 © 2013 GOOGLE

This Corn Fertility Map was produced under the collaborative undertaking of the Department of Agriculture Regional Field Office No. 02, Regional Agricultural Engineering Group and the Local Government Unit, Cagayan.

Boundaries are not considered authoritative.

The Department of Agriculture Regional Field Office No. 02 claims the sole responsibility for any omission or errors of this map. Users are requested to inform the DA-RFO 02, RAEG, San Gabriel, Tuguegarao City, Cagayan.

Fertilizer Recommendation Reference: Reliable for 3 years

Distributed by: Department of Agriculture, RFO 02  
Regional Agricultural Engineering Group  
Corn Soil Fertility Group

© Copy Right Reserved.

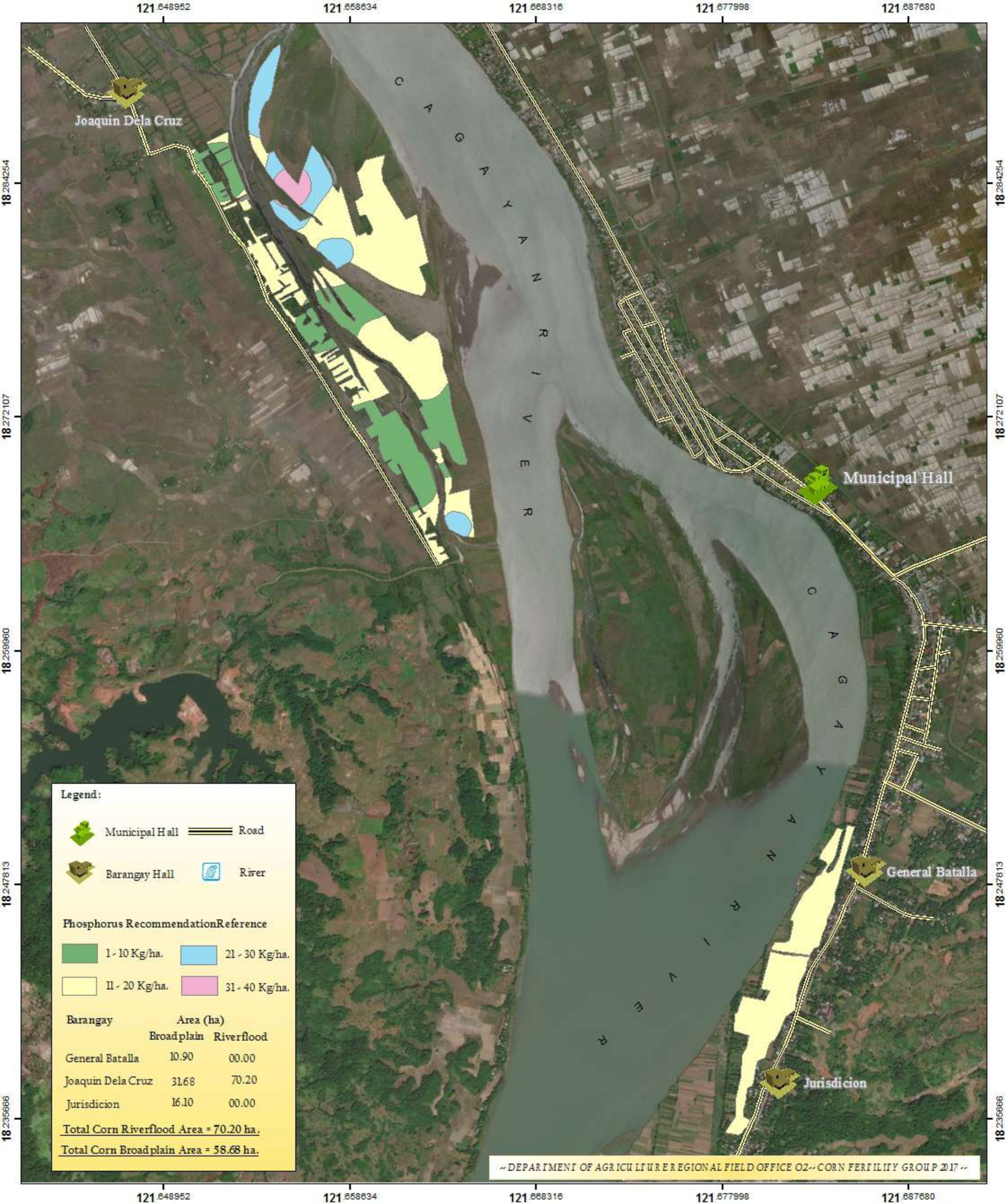

**Legend:**

- Municipal Hall
- Barangay Hall
- Road
- River

**Phosphorus Recommendation Reference**

- 1 - 10 Kg/ha.
- 11 - 20 Kg/ha.
- 21 - 30 Kg/ha.
- 31 - 40 Kg/ha.

Barangay	Area (ha)	
	Broadplain	Riverflood
General Batalla	10.90	00.00
Joaquin Dela Cruz	31.68	70.20
Jurisdicion	16.10	00.00

**Total Corn Riverflood Area = 70.20 ha.**  
**Total Corn Broadplain Area = 58.68 ha.**

~ DEPARTMENT OF AGRICULTURE REGIONAL FIELD OFFICE 02 ~ CORN FERTILITY GROUP 2017 ~

# CORN PHOSPHORUS MAP

## Municipality of CAMALANIUGAN

### Province of Cagayan, Philippines

**Prepared by:**

Jouie D. Sumigad	Eric G. Mata	Joana Rose R. Roque
Geze James V. Binuyat	Isagani S. Cabalsi	Chinkee A. Agustin
Aarone M. Furugganan	Alister Earl M. Meman	Sally Jane B. Duruin
Eleazar Gabriel A. Castillo	Kenneth Godfrey M. De Leon	Crescen Karl M. Espejo

**Reviewed by:**  
**ANGELITA B. CALUBAQUIB**  
 Science Research Specialist II

**Noted by:**  
**RESTITUTO E. SAMATRA**  
 Chief, RAED

**NENITA M. YABIS**  
 Asst. Regional Com Coordinator

**NARCISO A. EDILLO, MA.Ed.**  
 Regional Executive Director

Date: GCS\_WGS\_1984  
 Map Source: Google Earth/Win V6.0.3.1197  
 © 2010 GOOGLE  
 © 2013 Cms / Spot Image  
 © 2013 GOOGLE

This Corn Fertility Map was produced under the collaborative undertaking of the Department of Agriculture Regional Field Office No. 02, Regional Agricultural Engineering Group and the Local Government Unit, Cagayan.

Boundaries are not considered authoritative.

The Department of Agriculture Regional Field Office No. 02 claims the sole responsibility for any omission / errors of this map. Users are requested to inform the DA-RFO 02, RAEG, San Gabriel, Tuguegarao City, Cagayan.

Fertilizer Recommendation Reference: Reliable for 3 years

Distributed by: Department of Agriculture, RFO 02, Regional Agricultural Engineering Group, Corn Soil Fertility Group

© Copy Right Reserved.



**Legend:**

- Municipal Hall
- Barangay Hall
- Road
- River

**Potassium Recommendation Reference**

0 Kg/ha.

Barangay	Area (ha)	
	Broadplain	Riverflood
General Batalla	10.90	00.00
Joaquin Dela Cruz	31.68	70.20
Jurisdicion	16.10	00.00

**Total Corn Riverflood Area = 70.20 ha.**  
**Total Corn Broadplain Area = 58.68 ha.**

~ DEPARTMENT OF AGRICULTURE REGIONAL FIELD OFFICE 02 ~ CORN FERTILITY GROUP 2017 ~

1898

# CORN POTASSIUM MAP

## Municipality of CAMALANIUGAN

### Province of Cagayan, Philippines

**Prepared by:**

Jouie D. Sumigad	Eric G. Mata	Joana Rose R. Roque
Geze James V. Binuyat	Isagani S. Cabalsi	Chinkee A. Agustin
Aarone M. Furugganan	Alister Earl M. Meman	Sally Jane B. Duruin
Eleazar Gabriel A. Castillo	Kenneth Godfrey M. De Leon	Crescen Karl M. Espejo

**Reviewed by:**

ANGELITA B. CALUBAQUIB  
Science Research Specialist II

**Noted by:**

RESTITUTO E. SAMATRA  
Chief, RAED

NENITA M. YABIS  
Asst. Regional Corn Coordinator

NARCISO A. EDILLO, MA.Ed.  
Regional Executive Director

Date: GCS\_WGS\_1984

Map Source: Google Earth™ V6.0.1.107  
© 2010 GOOGLE  
© 2013 Cnes / Spot Image  
© 2013 GOOGLE

This Corn Fertility Map was produced under the collaborative undertaking of the Department of Agriculture Regional Field Office No. 02, Regional Agricultural Engineering Group and the Local Government Unit, Cagayan.

Boundaries are not considered authoritative.

The Department of Agriculture Regional Field Office No. 02 claims the sole responsibility for any omission / errors of this map. Users are requested to inform the DA-RFO 02, RAEG, San Gabriel, Tuguegarao City, Cagayan.

Fertilizer Recommendation Reference: Reliable for 3 years

Distributed by: Department of Agriculture, RFO 02  
Regional Agricultural Engineering Group  
Corn Soil Fertility Group

© Copy Right Reserved.

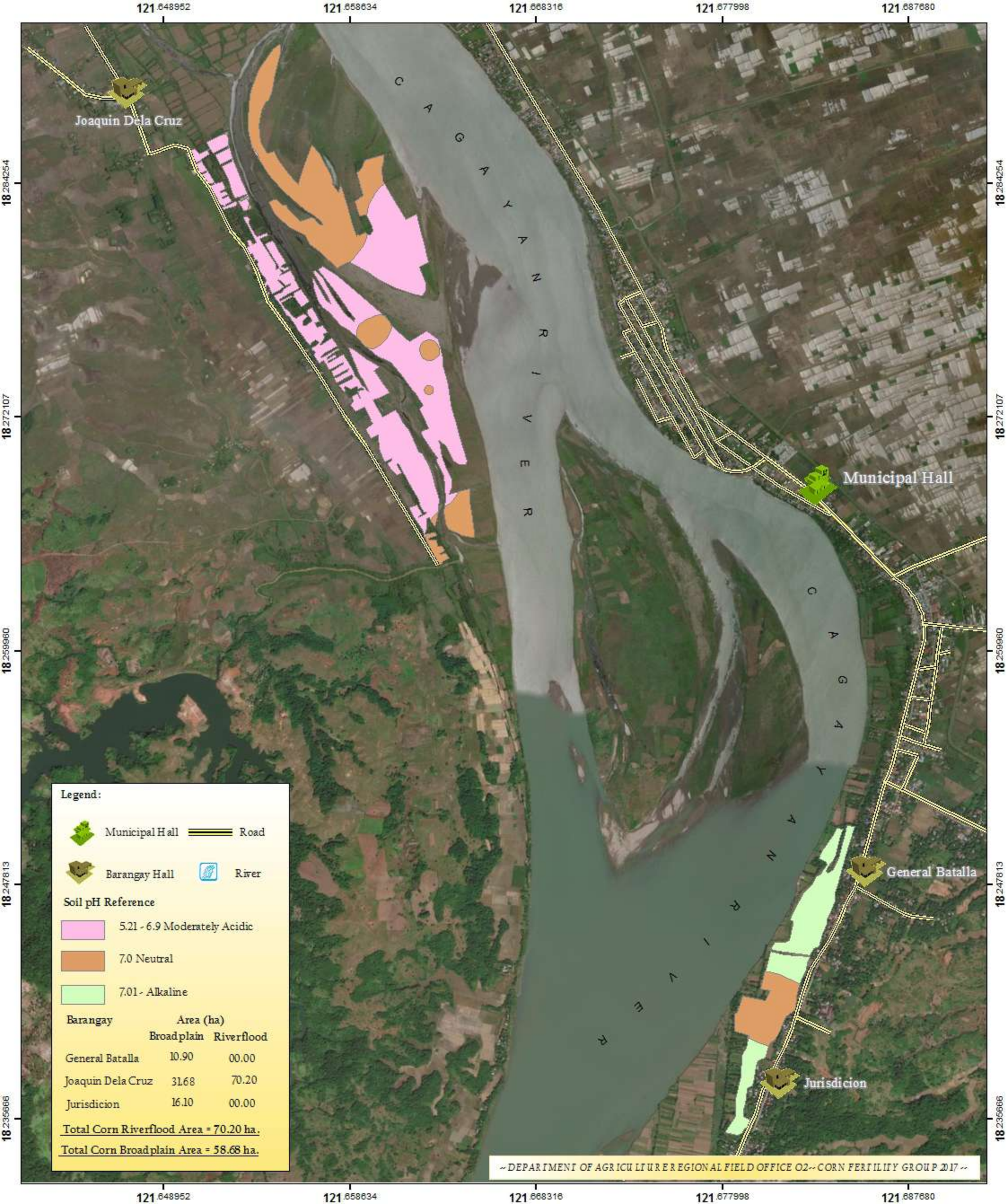

**Legend:**

- Municipal Hall
- Barangay Hall
- River
- Road

**Soil pH Reference**

- 5.21 - 6.9 Moderately Acidic
- 7.0 Neutral
- 7.01 - Alkaline

Barangay	Area (ha)	
	Broadplain	Riverflood
General Batalla	10.90	00.00
Joaquin Dela Cruz	31.68	70.20
Jurisdicion	16.10	00.00

**Total Corn Riverflood Area = 70.20 ha.**  
**Total Corn Broadplain Area = 58.68 ha.**

~ DEPARTMENT OF AGRICULTURE REGIONAL FIELD OFFICE 02 ~ CORN FERTILITY GROUP 2017 ~

# CORN pH MAP

## Municipality of CAMALANIUGAN Province of Cagayan, Philippines

**Prepared by:**

Jouie D. Sumigad	Eric G. Mata	Joana Rose R. Roque
Geze James V. Binuyat	Isagani S. Cabalsi	Chinkee A. Agustín
Aarone M. Furugganan	Alister Earl M. Meman	Sally Jane B. Duruin
Eleazar Gabriel A. Castillo	Kenneth Godfrey M. De Leon	Crescen Karl M. Espejo

**Reviewed by:**  
**ANGELITA B. CALUBAQUIB**  
 Science Research Specialist II

**Noted by:**  
**RESTITUTO E. SAMATRA**  
 Chief, RAED

**NENITA M. YABIS**  
 Asst. Regional Corn Coordinator

**NARCISO A. EDILLO, MA.Ed.**  
 Regional Executive Director

Date: GCS\_WGS\_1984  
 Map Source: Google Earth™ V6.0.1.107  
 © 2010 GOOGLE  
 © 2013 Cms / Spot Image  
 © 2013 GOOGLE

This Corn pH Map was produced under the collaborative undertaking of the Department of Agriculture Regional Field Office No. 02, Regional Agricultural Engineering Group and the Local Government Unit, Cagayan.

Boundaries are not considered authoritative.

The Department of Agriculture Regional Field Office No. 02 claims the sole responsibility for any omission / errors of this map. Users are requested to inform the DA-RFO 02, RAEG, San Gabriel, Tuguegarao City, Cagayan.

Fertilizer Recommendation Reference: Reliable for 3 years

Distributed by: Department of Agriculture, RFO 02  
 Regional Agricultural Engineering Group  
 Corn Soil Fertility Group

© Copy Right Reserved.