 Nitrogen Map Corn Riverflood Area Municipality of Maddela Province of Quirino		Reviewed By: <u>ANGELITAB. CALUBAQUIB</u> Agriculturist II <u>GENEROSO M. OLI</u> Engineer III <u>RESTITUTO E. SAMATRA</u> Chief, RAEG <u>NENITA M. YABIS</u> AGRI.IV/ARCC	<u>ORLANDO J. LORENZANA</u> Regional Technical Director <u>LUCRECIO R. ALVIAR, JR., CESO III</u> Regional Executive Director  DATE ACCOMPLISHED: DECEMBER, 2014	Datum: CGCS WGS 1984 Map Source: Google Earth/VN 6.3.2107 1:20 10 GDD/GIS 1:20 12 GDD/GIS 1:20 12 GDD/GIS This Map was produced under the collaborative undertaking of the Department of Agriculture Regional Field Office No. 02, Regional Agricultural Engineering Group and the Local Government Unit, CY 2014. Boundaries are not considered authoritative. The Department of Agriculture Regional Field Office No. 02 claims the sole responsibility for any omission/ errors of the map. Users are requested to inform the RA/PHD (02/RA/EC, San Gabriel, Ilogueño City, Cagayan). Fertilizer Recommendation Reference (reliable for 3 years) Distributed by: Department of Agriculture, 02-02 Regional Agricultural Engineering Group Corn Soil Fertility Group © Copy Right Reserved.
Prepared By: BEVERLY ANNE D. TAMAYAO JOUIE D. SUMIGAD JOANA ROSE R. ROQUE ISAGANI S. CABALS LORDAN P. LENTINO SALLY JANE P. BALBUENA JOEY A. CALUCAG ELEAZAR GABRIEL A. CASTILLO				

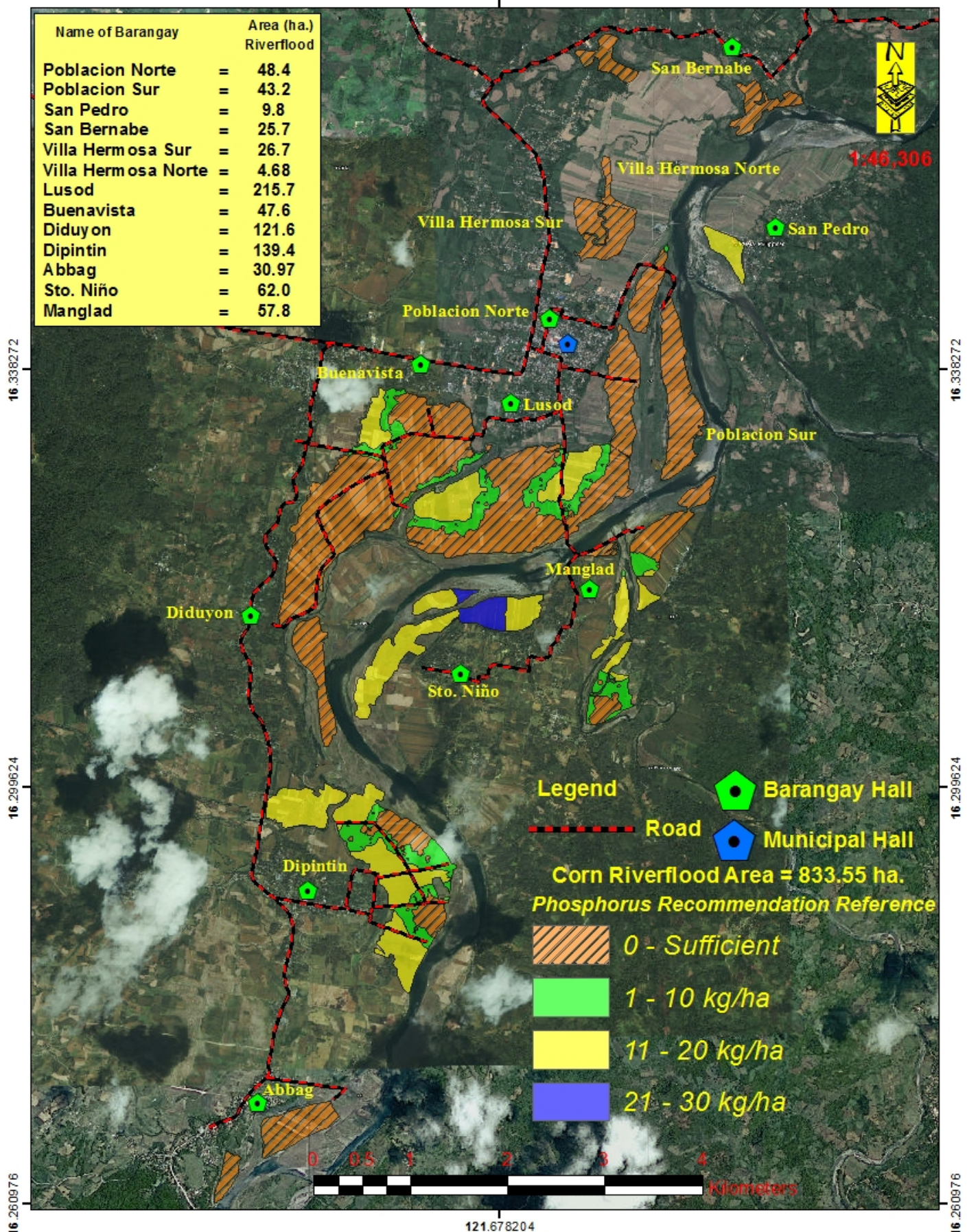

Phosphorus Map Corn Riverflood Area Municipality of Maddela Province of Quirino

Prepared By:

BEVERLY ANNE D. TAMAYAO JOUIE D. SUMIGAD
JOANA ROSE R. ROQUE ISAGANI S. CABALS
LORDAN P. LENTINO SALLY JANE P. BALBUENA
JOEY A. CALUCAG ELEAZAR GABRIEL A. CASTILLO

Reviewed By:

ANGELITAB. CALUBAQUIB
Agriculturist II

GENEROSO M. OLI
Engineer III

RESTITUTO E. SAMATRA
Chief, RAEG

NENITA M. YABIS
AGRI.IV/ARCC

ORLANDO J. LORENZANA
Regional Technical Director

LUCRECIO R. ALVIAR, JR., CESO III
Regional Executive Director



DATE ACCOMPLISHED:
DECEMBER, 2014

Date: 025 WGS 1984

Map Source:
Google Earth/VIS 8.3.2107
10/20/10 GDD/GIS
10/20/10 GDD/GIS
10/20/10 GDD/GIS

This map was produced under the collaborative undertaking of the Department of Agriculture Regional Field Office No. 02, Regional Agricultural Engineering Group and the Local Government Unit, CY 2014. Boundaries are not considered authoritative.

The Department of Agriculture Regional Field Office No. 02 claims the sole responsibility for any omission or error of the map. Users are requested to inform the RAEG (02/RAEG, San Gabriel, Iguaranga City, Cagayan).
Phosphorus Recommendation Reference (reliable for 2 years)
Distributed by: Department of Agriculture,
02-02 Regional Agricultural Engineering Group
Corn Soil Fertility Group

© Copy Right Reserved.

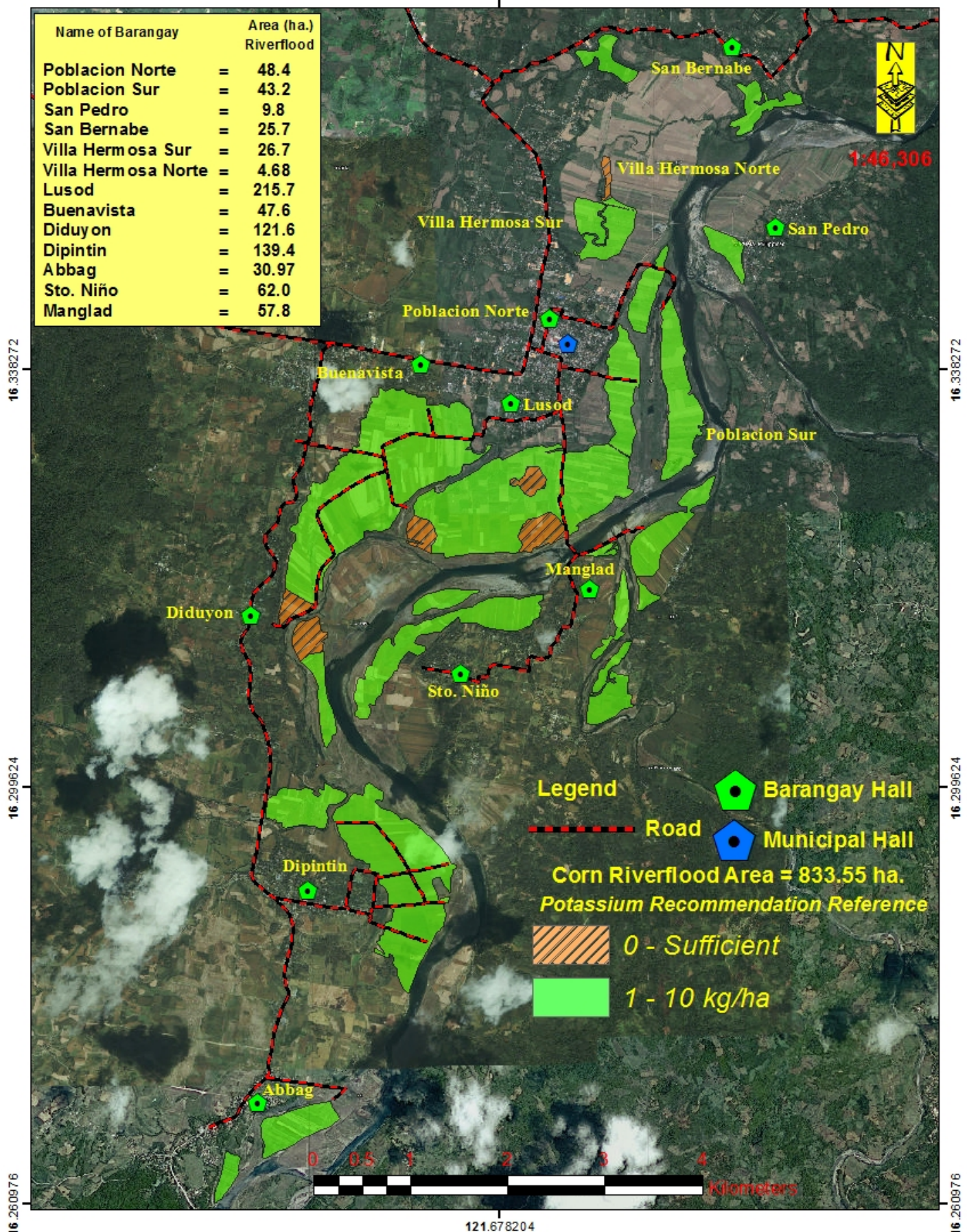

Potassium Map Corn Riverflood Area Municipality of Maddela Province of Quirino

Prepared By:

BEVERLY ANNE D. TAMAYAO JOUIE D. SUMIGAD
JOANA ROSE R. ROQUE ISAGANI S. CABALS
LORDAN P. LENTINO SALLY JANE P. BALBUENA
JOEY A. CALUCAG ELEAZAR GABRIEL A. CASTILLO

Reviewed By:

ANGELITAB. CALUBAQUIB
Agriculturist II
GENEROSO M. OLI
Engineer III
RESTITUTO E. SAMATRA
Chief, RAEG
NENITA M. YABIS
AGRI.IVARC

ORLANDO J. LORENZANA
Regional Technical Director
LUCRECIO R. ALVIAR, JR., CESO III
Regional Executive Director



DATE ACCOMPLISHED:
DECEMBER, 2014

Datum: GCS WGS 1984

Map Source:
Google Earth/VN 8.3.2127
1/20/10 GDDGUB
1/20/12 GDDGUB
1/20/12 GDDGUB

This K-Map was produced under the collaborative undertaking of the Department of Agriculture Regional Field Office No. 02, Regional Agricultural Engineering Group and the Local Government Unit, CY 2014. Boundaries are not considered authoritative.

The Department of Agriculture Regional Field Office No. 02 claims the sole responsibility for any omission or error of the map. Users are requested to inform the RAFO (02/RAEG, San Gabriel, Tuguegarao City, Cagayan).
Fertilizer Recommendation Reference (Reliable for 2 years)
Distributed by: Department of Agriculture,
02-02 Regional Agricultural Engineering Group
Corn Soil Fertility Group

© Copy Right Reserved.

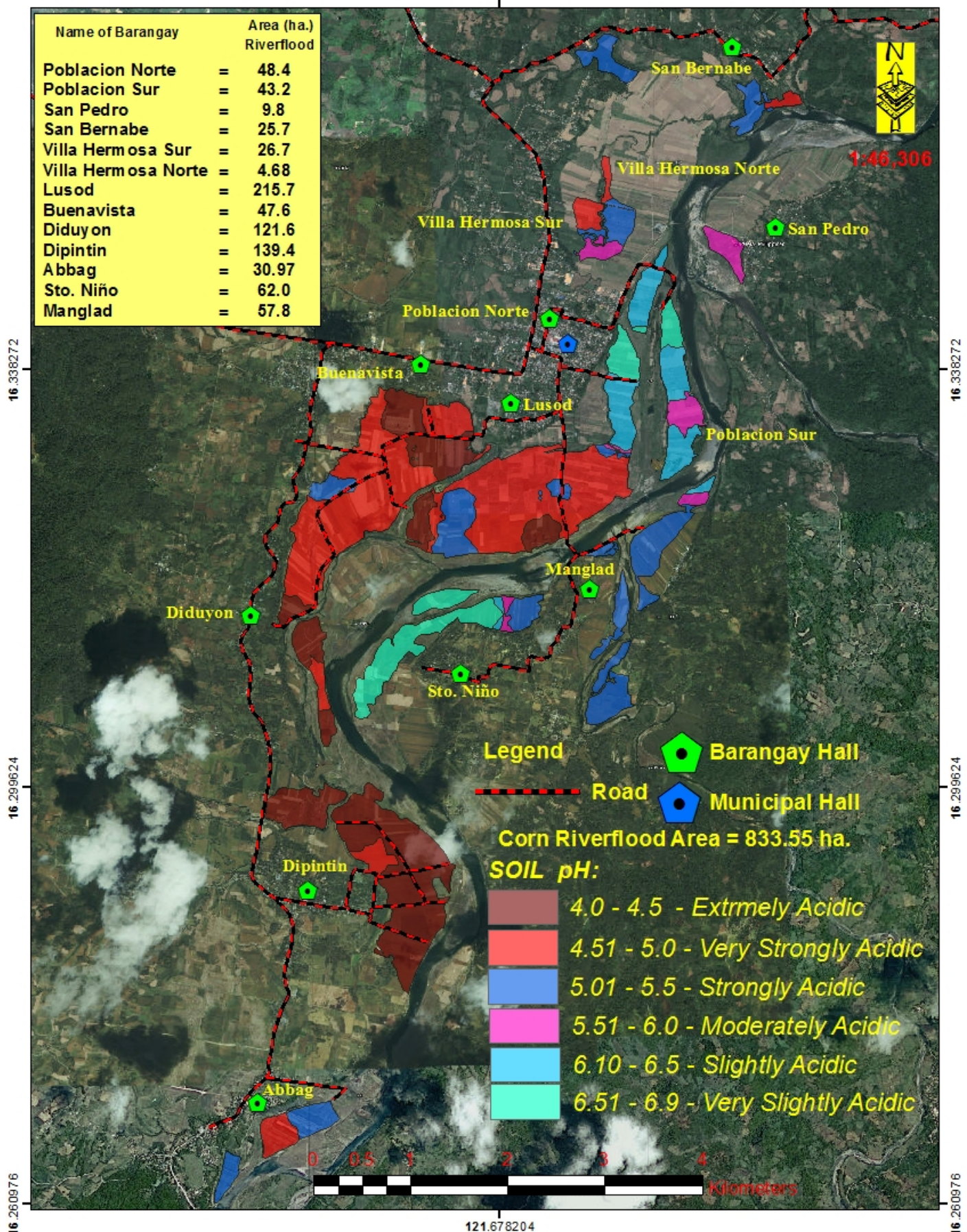

 <p>pH MAP Corn Riverflood Area Municipality of Maddela Province of Quirino</p>		<p>Reviewed By:</p> <p><u>ANGELITAB. CALUBAQUIB</u> Agriculturist II</p> <p><u>GENEROSO M. OLI</u> Engineer III</p> <p><u>RESTITUTO E. SAMATRA</u> Chief, RAEG</p> <p><u>NENITA M. YABIS</u> AGRI.IV/ARCC</p>	<p><u>ORLANDO J. LORENZANA</u> Regional Technical Director</p> <p><u>LUCRECIO R. ALVIAR, JR., CESO III</u> Regional Executive Director</p> <p></p> <p>DATE ACCOMPLISHED: DECEMBER, 2014</p>	<p>Date: 025 WGS 1984</p> <p>Map Source: Google Earth/VISS 3.21/27 1:20 10 000 GCS 1:20 12 000 GCS / Spot Image 1:20 12 000 GCS</p> <p>This pH Map was produced under the collaborative undertaking of the Department of Agriculture Regional Field Office No. 02, Regional Agricultural Engineering Group and the Local Government Unit, CY 2014. Boundaries are not considered authoritative.</p> <p>The Department of Agriculture Regional Field Office No. 02 claims the sole responsibility for any omission or error of the map. Users are requested to inform the RAEG (RAEG, San Gabriel, Ilog-Ilog City, Cebu) in the event of any error.</p> <p>Reproduction of this map is prohibited for 2 years.</p> <p>Distributed by: Department of Agriculture, Regional Agricultural Engineering Group</p> <p>Com Soil Fertility Group</p> <p>© Copy Right Reserved.</p>
<p>Prepared By:</p> <p>BEVERLY ANNE D. TAMAYAO JOUIE D. SUMIGAD</p> <p>JOANA ROSE R. ROQUE ISAGANI S. CABALS</p> <p>LORDAN P. LENTINO SALLY JANE P. BALBUENA</p> <p>JOEY A. CALUCAG ELEAZAR GABRIEL A. CASTILLO</p>				