

**Corn Soil Fertility Map  
Corn Riverflood Area  
Municipality of Aglipay  
Province of Quirino**

Prepared by:

JOANA ROSER R. ROQUE  
BEVERLY ANNE D. TAMAYAO

JOLIE D. SUMIGAD

LORDAN P. LENTINO  
ELEAZAR A. CASTILLO

JOEY A. CALUCAG

ISAGANI S. CABALSI  
SALLY JANIE P. BALBUENA

Reviewed by:

ANGELITA B. CALUBAQUIB  
Agriculturist II

GENERO SO M. OLI  
Engineer III

RESTITUTO E. SAMATRA  
Chief, RAEG

NENITA M. YABIS  
Agri II / ARCC

ORLANDO J. LORENZANA  
Regional Technical Director

LUCRECIO R. ALVIAR, JR., CESO III  
Regional Executive Director



DATE ACCOMPLISHED:  
DEC 2014



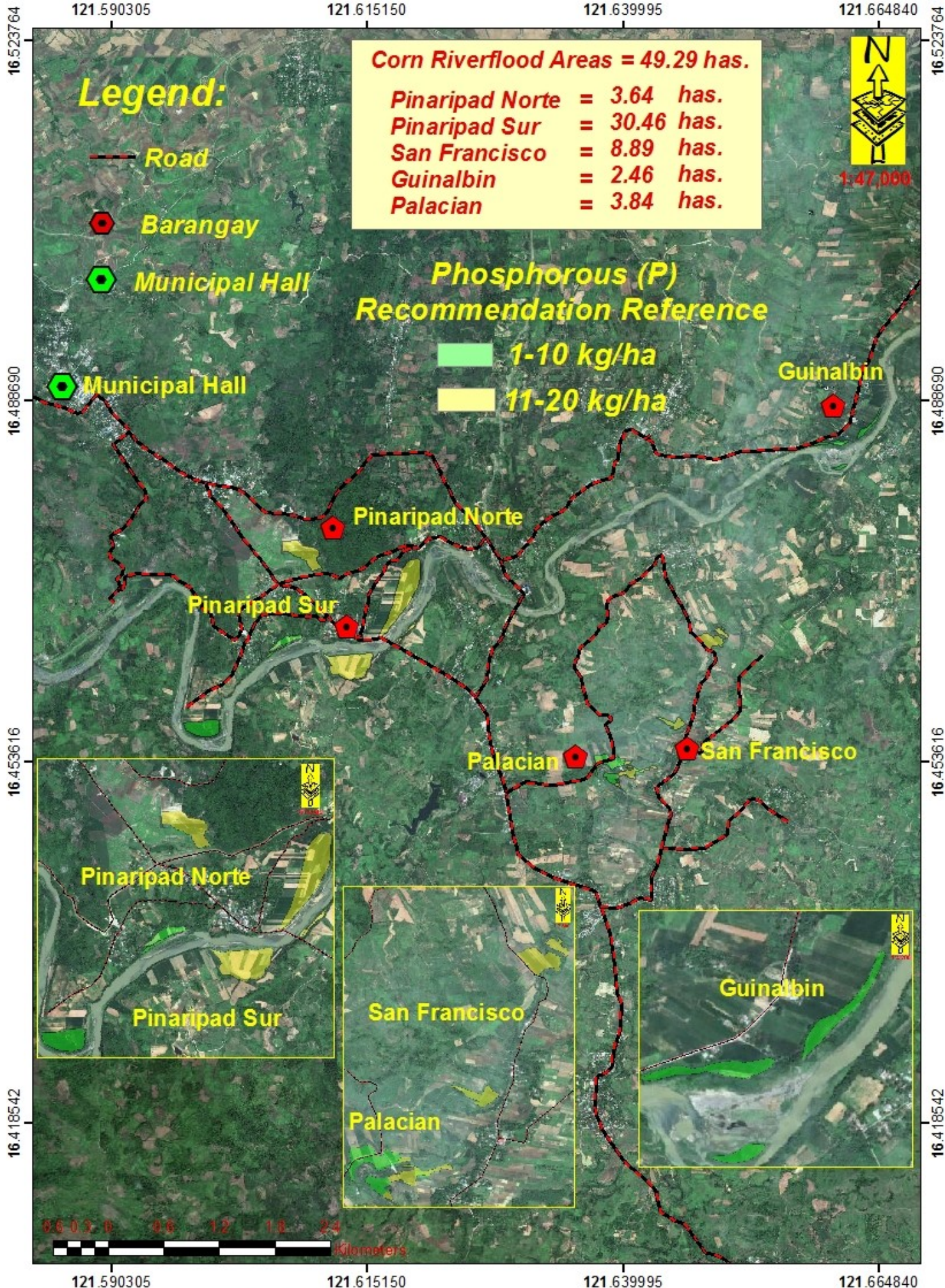

**Corn Soil Fertility Map  
Corn Riverflood Area  
Municipality of Aglipay  
Province of Quirino**

Prepared by:

JOANA ROSER R. ROQUE  
BEVERLY ANNE D. TAMAYAO

JULIE D. SUMIGAD  
LORDAN P. LENTINO  
ELEAZAR A. CASTILLO

JOEY A. CALUCAG  
ISAGANI S. CABALSI  
SALLY JANIE P. BALBUENA

Reviewed by:

ANGELITA B. CALUBAQUIB  
Agriculturist II

GENERO SO M. OLI  
Engineer III

RESTITUTO E. SAMATRA  
Chief, RAEG

NENITA M. YABIS  
Agri II / ARCC

ORLANDO J. LORENZANA  
Regional Technical Director

LUCRECIO R. ALVIAR, JR., CESO III  
Regional Executive Director



DATE ACCOMPLISHED:  
DEC 2014



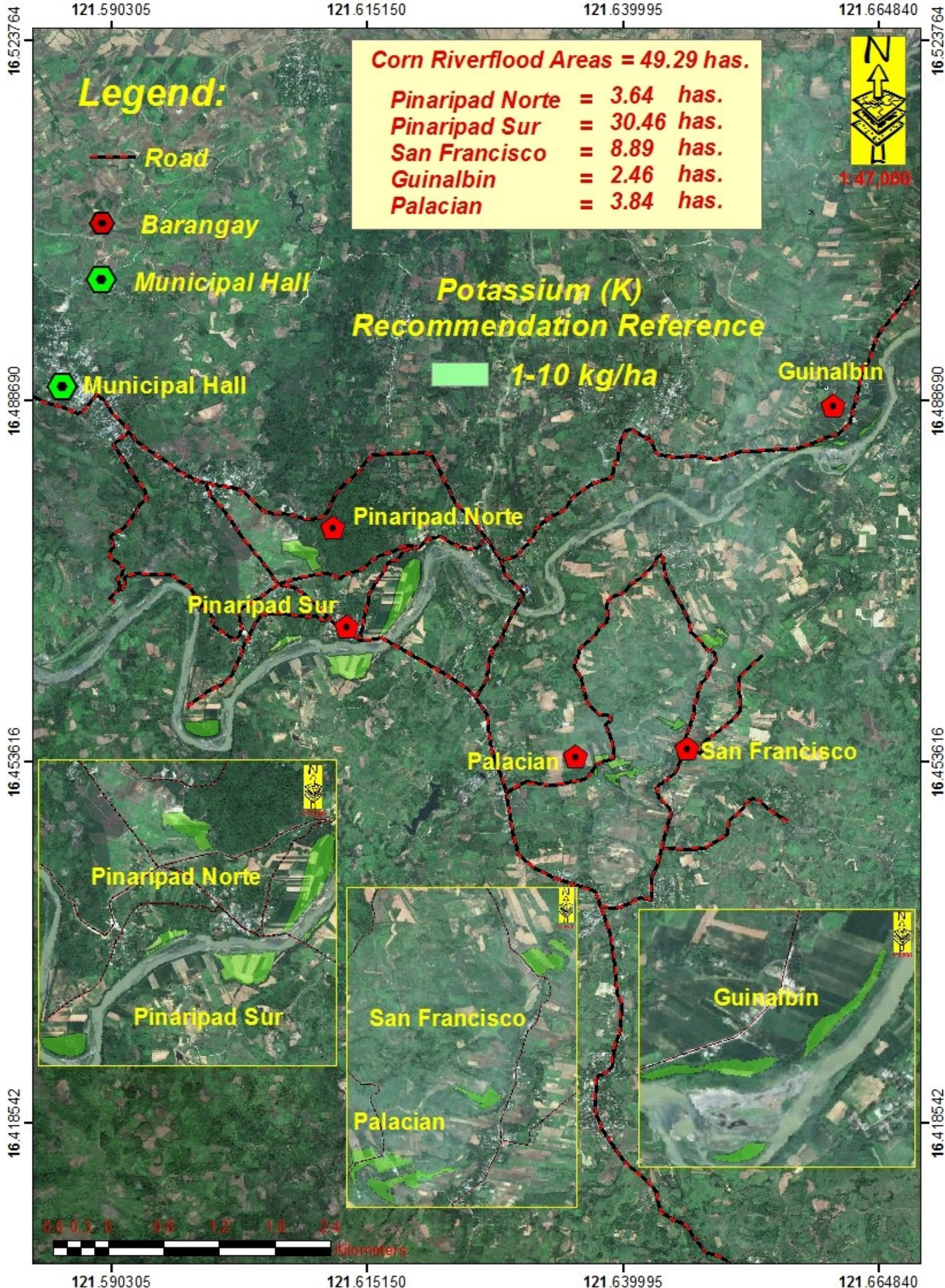

**Corn Soil Fertility Map  
Corn Riverflood Area  
Municipality of Aglipay  
Province of Quirino**

Prepared by:

JOANA ROSER R. ROQUE  
BEVERLY ANNE D. TAMAYAO

JULIE D. SUMIGAD  
LORDAN P. LENTINO  
ELEAZAR A. CASTILLO

JOEY A. CALUCAG  
ISAGANI S. CABALSI  
SALLY JANE P. BALBUENA

Reviewed by:

ANGELITA B. CALUBAQUIB  
Agriculturist II

GENERO SO M. OLI  
Engineer III

RESTITUTO E. SAMATRA  
Chief, RAEG

NENITA M. YABIS  
Agri II / ARCC

ORLANDO J. LORENZANA  
Regional Technical Director

LUCRECIO R. ALVIAR, JR., CESO III  
Regional Executive Director



DATE ACCOMPLISHED:  
DEC 2014



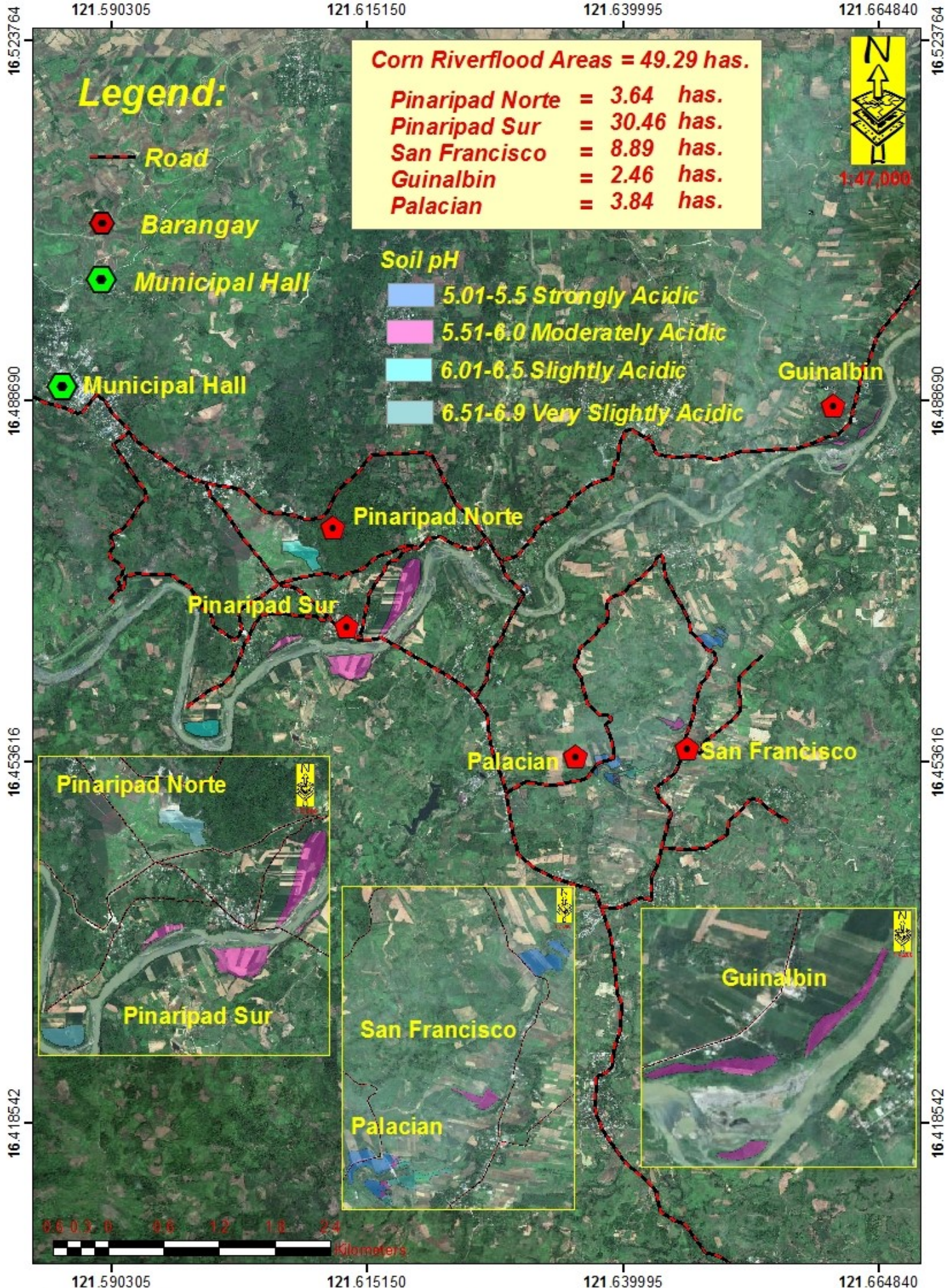

# **pH Map**

**Corn Riverflood Area  
Municipality of Aglipay  
Province of Quirino**

Reviewed by:

**ANGELITA B. CALUBAQUIB**  
Agriculturist II

**GENERO SO M. OLI**  
Engineer III

**RESTITUTO E. SAMATRA**  
Chief, RAEG

**NENITA M. YABIS**  
Agri II / ARCC

**ORLANDO J. LORENZANA**  
Regional Technical Director

**LUCRECIO R. ALVIAR, JR., CESO III**  
Regional Executive Director

Prepared by:

**JOANA ROSER R. ROQUE**  
**BEVERLY ANNE D. TAMAYAO**

**JOLIE D. SUMIGAD**  
**LORDAN P. LENTINO**  
**ELEAZAR A. CASTILLO**

**JOEY A. CALUCAG**  
**ISAGANI S. CABALSI**  
**SALLY JANIE P. BALBUENA**



DATE ACCOMPLISHED:  
DEC 2014