

121.813698

121.848151

121.878604

121.711057

Legend:

Municipal Hall



Barangay Hall



Road



River

Phosphorus Recommendation Reference

1-10 Kg/ha.



11-20 Kg/ha.



21-30 Kg/ha.



31-40 Kg/ha.

Total Corn Broadplain Area = 293.10 ha.**Total Corn Riverflood Area = 963.27 ha.**

Barangay	Area (ha)	
	Broadplain	Riverflood
Abbag	0.00	30.97
Buenavista	0.00	47.60
Diduyon	50.40	133.60
Dipintin	17.50	149.60
Lusod	28.50	215.00
Manglad	40.30	57.50
Poblacion Norte	0.00	48.60
Poblacion Sur	0.00	43.20
San Bernabe	0.00	144.70
San Pedro	67.40	0.00
Sto. Nino	0.00	60.00
Villa Hermosa Norte	62.80	5.70
Villa Hermosa Sur	26.20	26.80



1:45,299

0 0.325 0.65 1.3 1.95 2.6 Kilometers

**CORN PHOSPHORUS****MAP**

Municipality of MADDELA
Province of Quirino, Philippines

Prepared by:

Eric G. Mata

Joana Rose R. Roque

Jouie D. Sumigad

Chinkee A. Agustin

Isagani S. Cabalsi

Sally Jane B. Duruin

Crescen Karl M. Espejo

Geze James V. Binuyat

Eleazar Gabriel A. Castillo

Alister Earl M. Meman

Kenneth Godfrey M. De Leon Aarone M. Furugganan

Reviewed by:

ANGELITA B. CALUBAQUIB
 Science Research Specialist II

Noted by:

RESTITU TO E. SAMA TRA
 Chief, RA ED

NENITA M. YABIS
 Asst. Regional Corn Coordinator

ROSE MARY G. AQUINO
 OIC - Regional Technical Director

LORENZO M. CARANGUIAN, DPA
 Regional Executive Director

Date: 05/10/2014

Map Scale: Graphic Scale 1:45,299

* 1:45,299

* 1:45,299

* 1:45,299

This Corn Phosphorus Map was produced under the administrative and financial support of the Department of Agriculture Regional Office - Region I, Regional Agricultural Engineering Group and the Local Government Unit, Region I.

Revisions or corrections to this map should be submitted to the Regional Agricultural Engineering Group, Department of Agriculture, Region I, Office of the Regional Executive Director, Regional Agricultural Engineering Group, Corn Seed Technology Group.

This map is a reproduction of the original map and is not to be used for any other purpose without the written permission of the Regional Agricultural Engineering Group, Department of Agriculture, Region I, Office of the Regional Executive Director, Regional Agricultural Engineering Group, Corn Seed Technology Group.

* Copyright Reserved

121.813698

121.848151

121.878604

121.711057

16.358534

16.329232

16.299930

16.270628

121.813698

121.848151

121.878604

121.711057

Legend:

Municipal Hall



Barangay Hall



Road



River

Potassium Recommendation Reference

Sufficient

Total Corn Broadplain Area = 293.10 ha.

Total Corn Riverflood Area = 963.27 ha.

Barangay	Area (ha)	
	Broadplain	Riverflood
Abbag	0.00	30.97
Buenavista	0.00	47.60
Diduyon	50.40	133.60
Dipintin	17.50	149.60
Lusod	28.50	215.00
Manglad	40.30	57.50
Poblacion Norte	0.00	48.60
Poblacion Sur	0.00	43.20
San Bernabe	0.00	144.70
San Pedro	67.40	0.00
Sto. Nino	0.00	60.00
Villa Hermosa Norte	62.80	5.70
Villa Hermosa Sur	26.20	26.80



1:45,299

0 0.325 0.65 1.3 1.95 2.6 Kilometers



CORN POTASSIUM MAP

Municipality of MADDELA
Province of Quirino, Philippines

Prepared by:

Eric G. Mata	Joana Rose R. Roque
Jouie D. Sumigad	Chinkee A. Agustin
Isagani S. Cabalsi	Sally Jane B. Duruin
Crescen Karl M. Espejo	Geze James V. Binuyat
Eleazar Gabriel A. Castillo	Alister Earl M. Meman
Kenneth Godfrey M. De Leon	Aarone M. Furugganan

Reviewed by:

ANGELITA B. CALUBAQUIB
Science Research Specialist II

Noted by:

RESTITU TO E. SAMATRA
Chief, RAED

NENITA M. YABIS
Asst. Regional Corn Coordinator

ROSE MARY G. AQUINO
OIC - Regional Technical Director

LORENZO M. CARANGUIAN, DPA
Regional Executive Director

Date: 06/10/2014

Map Scale: Graphic Scale 1:45,299

* 1:50,000 Scale

* 1:50,000 Scale

* 1:50,000 Scale

This Corn Potassium Map was produced under the supervision and control of the Department of Agriculture Regional Office, Division Office, Regional Agricultural Engineering Group and the Local Government Unit, LGU.

Revisions or corrections to this map should be submitted to the Regional Agricultural Engineering Group, Division Office, Regional Agricultural Engineering Group and the Local Government Unit, LGU.

The Department of Agriculture Regional Office, Division Office, Regional Agricultural Engineering Group and the Local Government Unit, LGU, are responsible for the accuracy of the data used in this map.

This map is a reproduction of the original map and is not to be used for any other purpose without the written permission of the Regional Agricultural Engineering Group, Division Office, Regional Agricultural Engineering Group and the Local Government Unit, LGU.

Copyright Reserved

121.813698

121.848151

121.878604

121.711057

16.358534

16.329232

16.299930

16.270628

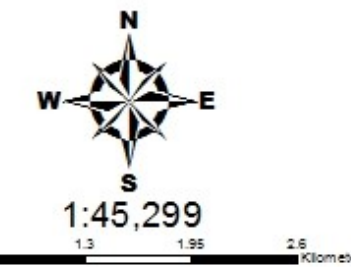
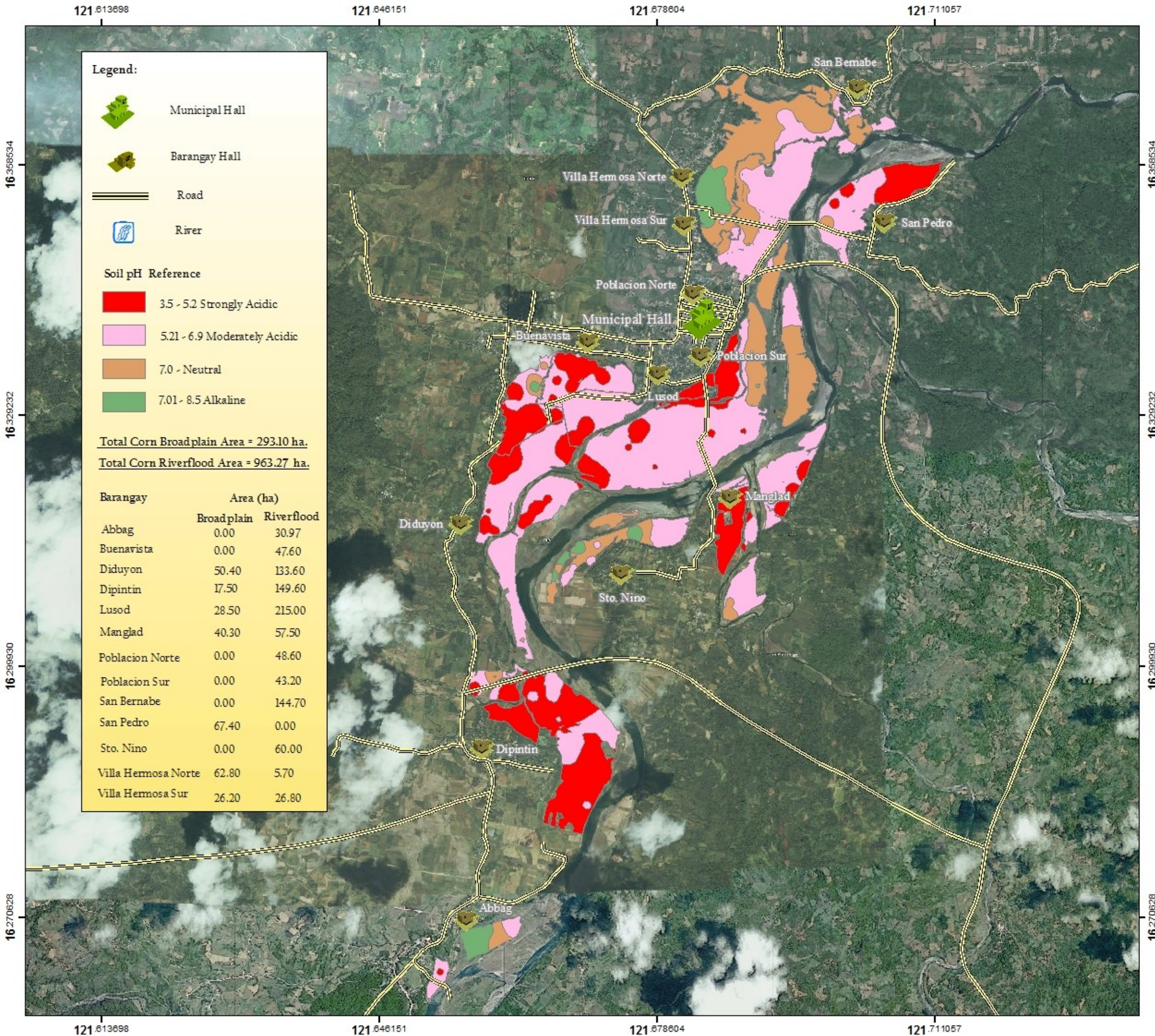

SOIL pH MAP
Municipality of MADDELA
Province of Quirino, Philippines

Prepared by:

Eric G. Mata	Joana Rose R. Roque
Jouie D. Sumigad	Chinke e A. Agustin
Isagani S. Cabalsi	Sally Jane B. Duruin
Crescen Karl M. Espejo	Geze James V. Binuyat
Eleazar Gabriel A. Castillo	Alister Earl M. Meman
Kenneth Godfrey M. De Leon	Aarone M. Furugganan

Reviewed by:

ANGELITA B. CALUBAQUIB
Science Research Specialist II

Noted by:

RESTITUTO E. SAMATRA
Chief, RAED

NENITA M. YABIS
Asst. Regional Corn Coordinator

ROSE MARY G. AQUINO
OIC - Regional Technical Director

LORENZO M. CARANGUIAN, DPA
Regional Executive Director

Datum: 02.11.2016
 MacSource: George Sathian V 001207
 #207 000000
 #207 Case / Approval
 #207 000000
 This PR MacSource was used under the collaborative understanding of the Department of Agriculture Regional Field Office No. 02 Regional Agricultural Engineering Group and the Samal Department on Cebu, C. I 207
 Submitted to the same as a collaborative submission
 The Department of Agriculture Regional Field Office No. 02 does not take any liability for any omission / errors of the submission as it is not intended to be used as a reference.
 R. C. San Gabriel, Regional Engineer, Cebu City, Cebu
 Period: Extension on Reference: 6 Months for 1 year
 Distributed by Department of Agriculture, RFO 02
 Regional Agricultural Engineering Group
 Samal Field Office Group
 © Copyright Reserved