

1:30,000



1898

REGIONAL OFFICE

Date Accomplished: October 2019

NITROGEN MAP

Municipality of APPARI
Province of Cagayan, Philippines

Prepared by:

Jouie D. Sumugad	Sally Jane B. Duruin
Isagani S. Cabalsi	Aarone M. Furagganan
Jhonifel D. Lappay	Chinkee A. Agustin
Joana Rose R. Roque	Crescen Karl M. Espejo

Kenneth Godfrey M. De Leon

Reviewed by:

ARTEMIO M. VERGARA
Engineer II

Noted by:

RESTITU TO E. SAMATRA, MSaGen
Chief, RAED

Datum: GCS_WGS_1984
Map Source: Google Earth™ V8.2.2.1917
© 2017 Google
© 2017 Crown / Spot Image
© 2017 Google

This Fertility Map was produced under the collaborative undertaking of the Department of Agriculture Regional Field Office No. 02, Regional Agricultural Engineering Division, and the Local Government Unit, C.T. 2017

Boundaries are not considered authoritative.

The Department of Agriculture Regional Field Office No. 02 claims the sole responsibility for any omission / errors of this map.

Users are requested to inform the RA-RAED, San Carlos, Tuguegarao City, Cagayan.

Fertilizer Recommendation Reference: Reliable for 3 years

Distributed by: Department of Agriculture, RAFO 02
Regional Agricultural Engineering Division
Corn Soil Fertility Group

© Copy Right Reserved.

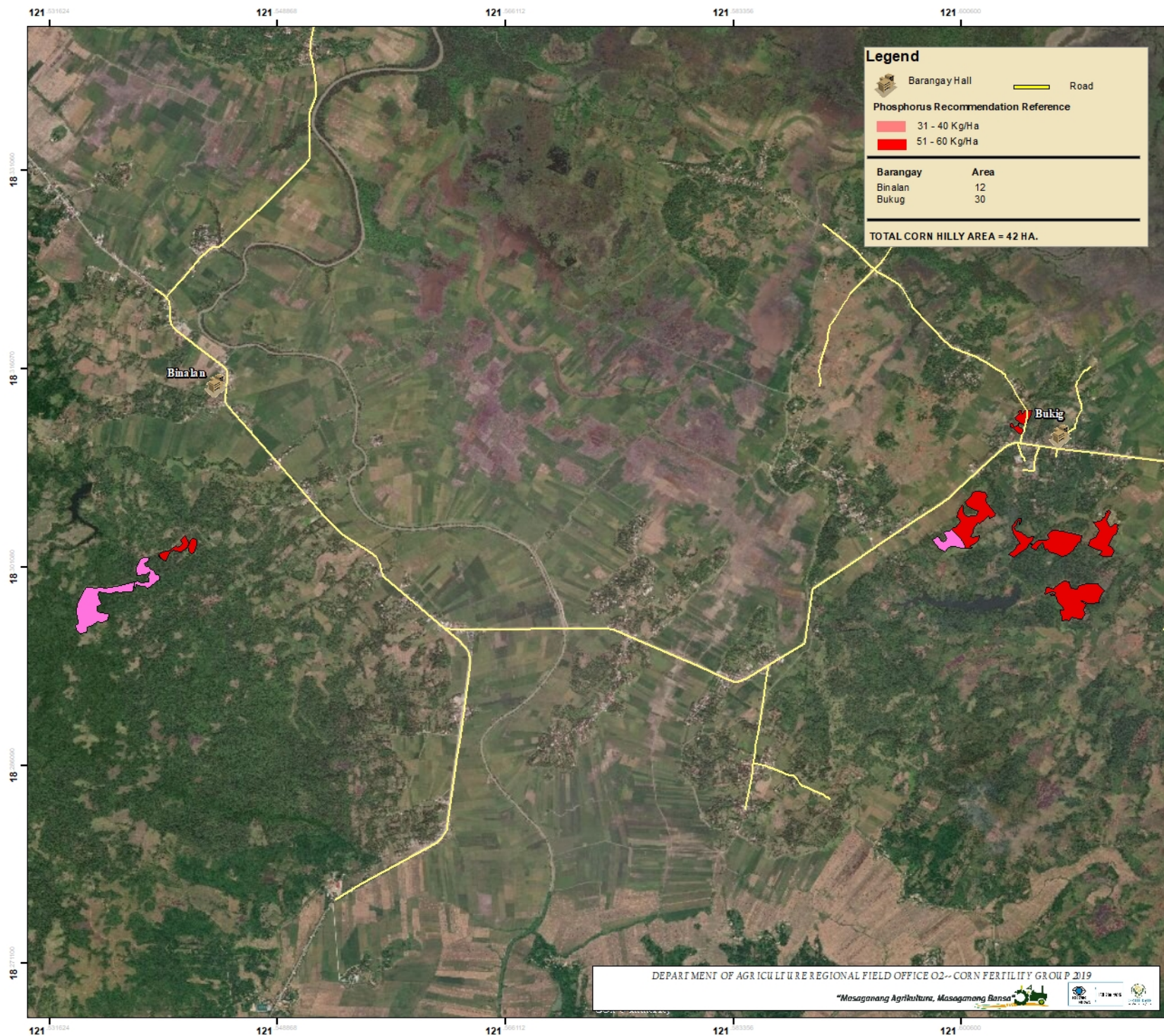

Legend

- Barangay Hall
- Road
- Phosphorus Recommendation Reference**
- 31 - 40 Kg/Ha
- 51 - 60 Kg/Ha

Barangay	Area
Binalan	12
Bukig	30

TOTAL CORN HILLY AREA = 42 HA.

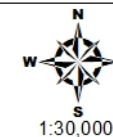

Date Accomplished: October 2019

PHOSPHORUS MAP

Municipality of APPARI
Province of Cagayan, Philippines

Prepared by:

Jouie D. Sumugad	Sally Jane B. Duruin
Isagani S. Cabalsi	Aarone M. Furagganan
Jhonifel D. Lappay	Chinkee A. Agustin
Joana Rose R. Roque	Crescen Karl M. Espejo

Kenneth Godfrey M. De Leon

Reviewed by:

ARTEMIO M. VERGARA
Engineer II

Noted by:

RESTITU TO E. SAMATRA, MSaGen
Chief, RAED

Datum: GCS_WGS_1984
Map Source: Google Earth™ V8.3.2.1917
© 2017 GOOGLE
© 2017 Crow / Spot Image
© 2017 GOOGLE

This Fertility Map was produced under the collaborative undertaking of the Department of Agriculture Regional Field Office No. 02, Regional Agricultural Engineering Division, and the Local Government Unit, C.T. 2017

Boundaries are not considered authoritative.

The Department of Agriculture Regional Field Office No. 02 claims the sole responsibility for any omission / errors of this map. Users are requested to inform the RA-RAED, San Carlos, Tuguegarao City, Cagayan.

Fertilizer Recommendation Reference: Reliable for 3 years
Distributed by: Department of Agriculture, RAFO 02
Regional Agricultural Engineering Division
Corn Soil Fertility Group

© Copy Right Reserved.

DEPARTMENT OF AGRICULTURE REGIONAL FIELD OFFICE 02-- CORN FERTILITY GROUP 2019

"Masaganang Agrikultura, Masaganang Bansa"

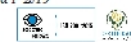

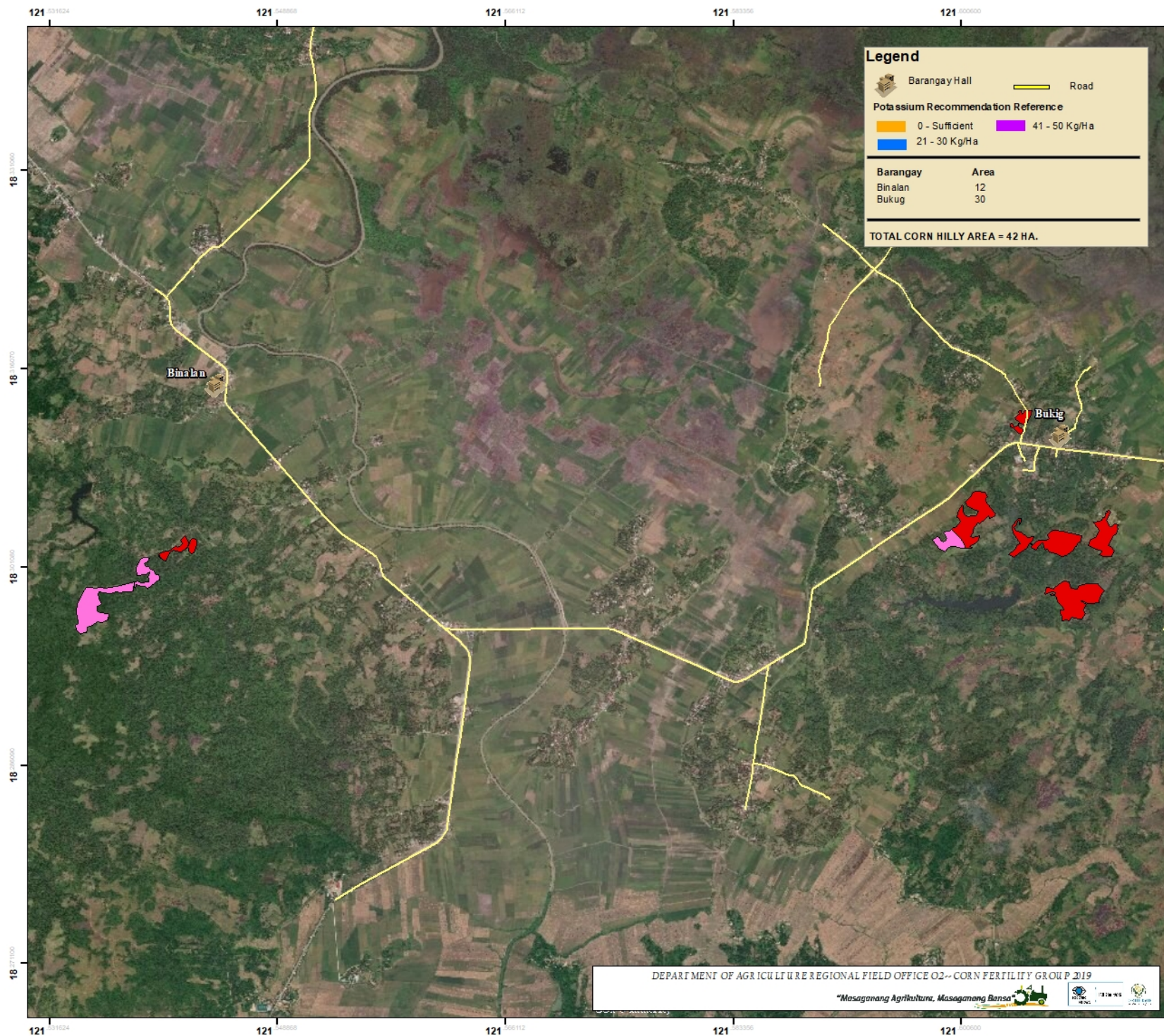



1:30,000



1898

REGIONAL OFFICE

Date Accomplished: October 2019

POTASSIUM MAP

Municipality of APPARI
Province of Cagayan, Philippines

Prepared by:

Jouie D. Sumugad	Sally Jane B. Duruin
Isagani S. Cabalsi	Aarone M. Furagganan
Jhonifel D. Lappay	Chinkee A. Agustin
Joana Rose R. Roque	Crescen Karl M. Espejo

Kenneth Godfrey M. De Leon

Reviewed by:

ARTEMIO M. VERGARA
Engineer II

Noted by:

RESTITU TO E. SAMATRA, MSAgEn
Chief, RAED

Datum: GCS_WGS_1984

Map Source: Google Earth™ V8.2.2.1917

© 2017 GOOGLE

© 2017 Crown / Spot Image

© 2017 GOOGLE

This Fertility Map was produced under the collaborative undertaking of the Department of Agriculture Regional Field Office No. 02, Regional Agricultural Engineering Division, and the Local Government Unit, C.T. 2017

Boundaries are not considered authoritative.

The Department of Agriculture Regional Field Office No. 02 claims the sole responsibility for any omission / errors of this map.

Users are requested to inform the RA-RAED, San Carlos, Tuguegarao City, Cagayan.

Fertilizer Recommendation Reference: Reliable for 3 years

Distributed by: Department of Agriculture, RAFO 02 Regional Agricultural Engineering Division, Corn Soil Fertility Group

© Copy Right Reserved.

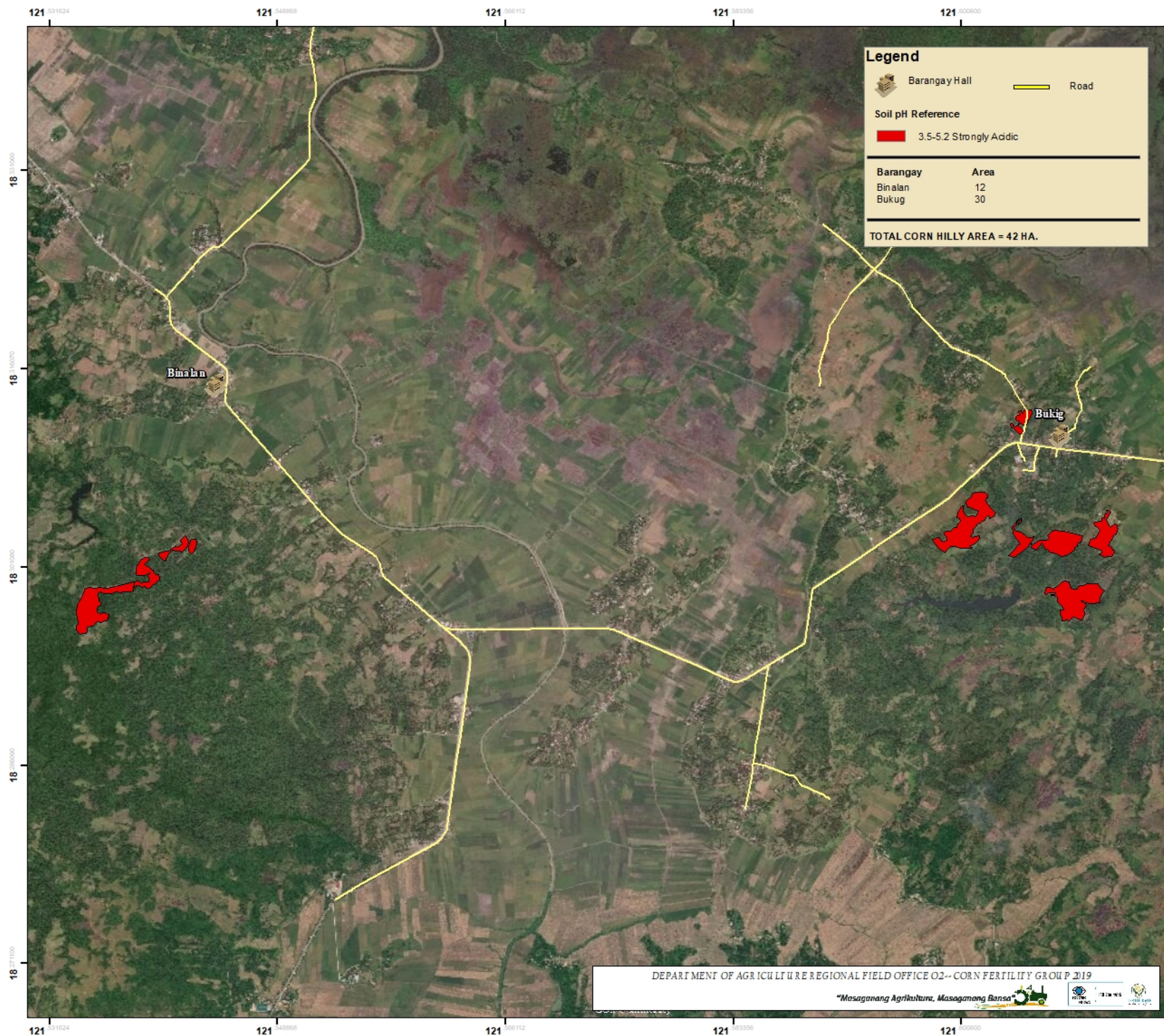

Legend

Barangay Hall Road

Soil pH Reference
 3.5-5.2 Strongly Acidic

Barangay	Area
Binalan	12
Bukig	30

TOTAL CORN HILLY AREA = 42 HA.

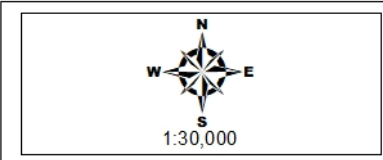

Date Accomplished: October 2019

SOIL pH MAP
 Municipality of APPARI
 Province of Cagayan, Philippines

Prepared by:

- | | |
|--------------------|------------------------|
| Jouie D.Sumugad | Sally Jane B. Duruin |
| Isagani S. Cabalsi | Aarone M.Furagganan |
| Jhonifel D. Lappay | Chinkee A. Agustin |
| Joana Rose R.Roque | Crescen Karl M. Espejo |

Kenneth Godfrey M. De Leon

Reviewed by:

ARTEMIO M. VERGARA
 Engineer II

Noted by:

RESTITUTO E. SAMATRA, MSAgEn
 Chief, RAED

Datum: GCS_WGS_1984
 Map Source: Google Earth™ V8.3.2.197
 © 2017 GOOGLE
 © 2017 Cesa / Spot Image
 © 2017 GOOGLE

This pH Map was produced under the collaborative undertaking of the Department of Agriculture Regional Field Office No. 02, Regional Agricultural Engineering Division and the Local Government Unit, CY 2019.

Boundaries are not considered authoritative.

The Department of Agriculture Regional Field Office No.02 claims the sole responsibility for any omission/ errors of this map.

Users are requested to inform the DA-RFO 02, RAED, San Gabriel, Tuguegarao City, Cagayan.

Field Size Recommendation Reference: Reliable for 3 years

Distributed by: Department of Agriculture, RFO 02 Regional Agricultural Engineering Division Corn Soil Fertility Group

© Copy Right Reserved.