



Legend:

- ROADS
- BARANGAY BOUNDARIES
- BARANGAY HALL

TOTAL AREA - 273.87 HA.



REPUBLIC OF THE PHILIPPINES
DEPARTMENT OF AGRICULTURE - REGIONAL FIELD OFFICE NO. 02
Integrated Laboratory Division / Regional Soil Laboratory
Tuguegarao City, Cagayan





ZINC MAP - RICE

ALPHA OMEGA IRRIGATORS ASSOCIATION
CORDON, ISABELA



FARM CODE	NAME OF FARMER	ARAE (HA)	FARM CODE	NAME OF FARMER	ARAE (HA)
1-C	Abraham Cabacungan Lot 1	2.20	87-C	Junior Baloran Lot 1	1.00
2-B	Abraham Cabacungan Lot 2	2.70	88-C	Junior Baloran Lot 2	1.10
3-B	Adonis Lopez	0.80	89-C	Junjun Yaranon	2.80
4-B	Amadio Del Rosario	1.89	90-B	Laura Pasamec	0.40
5-B	Angel Sahor	1.14	91-B	Laurencio Zuniega	2.75
6-A	Apolonio Gabriel	0.55	92-A	Leo Ramil	1.39
7-C	Arcelie Abella Lot 1	1.00	93-C	Lorenzo Esperanzate	0.65
8-C	Arcelie Abella Lot 2	0.80	94-C	Luz Martin	1.10
9-C	Ariel Ignacio	1.64	95-C	Luzon Trading	1.86
10-A	Aurelio Menezo	0.43	96-B	Marcos Marzal	0.79
11-C	Avelino Panagilinan	1.00	97-C	Mario Evangelista Lot 1	0.50
12-A	Baldo Ventura	0.37	98-C	Mario Evangelista Lot 2	0.50
13-C	Benjamin Esperanzate	0.65	99-B	Mark Jasmin	0.65
14-C	Berting Esperanza	0.75	100-C	Marlon Asuncion	0.65
15-C	Berto Cabacungan	0.80	101-C	Marlon Berganio	0.40
16-C	Boyot Esperanza	1.70	102-A	Martino Salas	0.50
17-C	Boyot Realigue	4.60	103-B	Melchor Balin Lot 1	1.20
18-A	Calixto Pegorassion	3.80	104-A	Melchor Balin Lot 2	1.14
19-B	Captain Bayo	0.50	105-C	Menardo Valejo	3.47
20-A	Captain Guray	0.78	106-B	Merly Juan	1.50
21-A	Cecilia Francisco Lot 1	7.00	107-C	Mr. Abon	2.28
22-A	Cecilia Francisco Lot 2	1.38	108-C	Mr. Basilio	0.90
23-A	Cristin Lumiban	0.90	109-C	Mr. Bolingit	0.97
24-B	Dangol Cayaban	1.45	110-C	Mr. Cabacungan	2.34
25-A	Danilo Beltran Lot 1	0.97	111-A	Mr. Campos	1.50
26-B	Danilo Beltran Lot 2	0.97	112-C	Mr. Capitulo	2.90
27-B	Danny Suvinisidu	0.34	113-B	Mr. Cauayan	0.50
28-C	Dennis Capitulo	0.43	114-A	Mr. Clifford	2.62
29-C	Dennis Santiago	4.77	115-A	Mr. Dummon	0.90
30-C	Dominador Baquiran	2.00	116-B	Mr. Ifugao	1.80
31-B	Dominador Mariano Lot 1	0.35	117-A	Mr. Manero	0.50
32-A	Dominador Mariano Lot 2	0.68	118-C	Mr. Parnacio	1.00
33-C	Dominador Tagulim	0.86	119-C	Mr. Puntli	1.00
34-A	Domingga Galliolongo	1.41	120-B	Mr. Valdez	0.55
35-B	Domingga Realigue	2.11	121-A	Mrs. Victorio	1.00
36-A	Dorina Baquiran Lot 1	0.50	122-C	Nick Pederico Lot 1	5.33
37-B	Dorina Baquiran Lot 2	0.48	123-B	Nick Pederico Lot 2	5.33
38-B	Dorina Baquiran Lot 3	1.20	124-C	Nick Pederico Lot 3	7.50
39-B	Edgar De Gracia	1.54	125-C	Nolie Bibat	1.70
40-C	Edna Ariola	0.70	126-C	Padul Padilla	1.00
41-C	Edu Menezo	2.16	127-C	Padul Pascual	1.40
42-A	Efren Palapalotoc	0.50	128-A	Pedro Duyag Lot 1	0.95
43-C	Elmer Corpuz	0.70	129-B	Pedro Duyag Lot 2	5.79
44-A	Emerson Aronillo	1.77	130-A	Pedro Gallano Lot 1	0.60
45-C	Engr. Antonio Lot 1	1.10	131-A	Pedro Gallano Lot 2	0.80
46-A	Engr. Antonio Lot 2	0.25	132-B	Pedro Gallano Lot 3	1.45
47-C	Eric Mendoza	0.66	133-A	Pidut Medronio	0.32
48-A	Erickson Guray	0.40	134-B	Quirino Clemente	1.40
49-C	Erlinda Gallardo	1.00	135-C	Raffy Bragie Lot 1	0.38
50-B	Eusebio Tabang Lot 1	1.24	136-A	Raffy Bragie Lot 2	0.87
51-C	Eusebio Tabang Lot 2	0.58	137-C	Renie Galing Lot 1	5.70
52-A	Evangelina Yakan	2.65	138-C	Renie Galing Lot 2	2.00
53-C	Evelyn Zuniega	2.00	139-B	Robert Ganggano	1.12
54-C	Felly Herbacio Lot 1	0.70	140-A	Roberto Baguio	4.10
55-C	Felly Herbacio Lot 2	2.64	141-C	Rodolfo Divina Lot 1	1.00
56-A	Florante Galano	2.20	142-A	Rodolfo Divina Lot 2	1.20
57-A	Francisco Tolentino	0.90	143-C	Rogelio Hagto	1.47
58-C	Freddie Concepcion	0.50	144-A	Roger Arquero	2.85
59-C	George Manantan	1.41	145-B	Roger Salvador	2.60
60-C	Gil Galing	2.80	146-B	Roland Diaz Lot 1	0.66
61-A	Gil Mariano	1.10	147-A	Roland Diaz Lot 2	0.55
62-B	Grace Cuaserna	2.10	148-B	Rolando Tabut	1.41
63-A	Gregorio Pajardo	1.80	149-B	Rolly Mariano	3.19
64-C	Gregorio Torres	1.10	150-C	Rommel Duran	1.30
65-B	Igmidio Abalahin Lot 1	3.40	151-B	Romeo Velasco	2.40
66-B	Igmidio Abalahin Lot 2	1.20	152-A	Ronald Palayo	0.60
67-C	Itung Alvarado	1.42	153-B	Rosendo Cayaban	1.45
68-C	Jaime Victorio	1.30	154-C	Rufo Ollega	0.75
69-C	Jay-R Martinez	0.40	155-B	SM Santiago	2.20
70-C	Jerry Otero	1.78	156-A	Tibo Pangilinan	1.74
72-A	Jerry Padilla Lot 1	2.30	157-C	Tomas Del Rosario	4.00
71-C	Jerry Padilla Lot 2	1.17	158-C	Tope Cabacungan	2.12
73-C	Jessie Bernal Lot 1	1.57	159-A	Tuding Baquiran	3.90
74-C	Jessie Bernal Lot 2	0.60	160-A	Victor Fernandez Lot 1	1.30
75-A	Jhon Black	4.77	161-B	Victor Fernandez Lot 2	0.59
76-C	Joel Palatoc	0.94	162-A	Victor Galano	1.70
77-B	Joseph Co Lot 1	0.70	163-B	Victorio Ventura	0.60
78-A	Joseph Co Lot 2	1.80	164-C	Violeta Asuncion	0.90
79-A	Joseph Co Lot 3	0.50	165-A	Virgilio Quitula Lot 1	0.13
80-A	Joseph Co Lot 4	1.30	166-A	Virgilio Quitula Lot 2	0.57
81-A	Joseph Co Lot 5	5.29	167-C	Virgilio Ringor	3.10
82-A	Joseph Tan Lot 1	1.80	168-C	Warly Bibat	1.70
83-B	Joseph Tan Lot 2	3.20	170-A	William Mamancao Lot 1	2.50
84-C	Julio Batilan	1.90	169-A	William Mamancao Lot 2	0.60
85-C	Jun Mariano Lot 1	0.70	171-C	Willie Quiray	1.00
86-C	Jun Mariano Lot 2	1.00	172-A	Winnie Tee	1.15

LETTER CODE	COLOR CODE	ZINC CONTENT	ZNSO4 (ZINC SULFATE) RECOMMENDATION (HA)	AREA	
				HECTARE	%
A		1.18 & ABOVE	NONE	84.08	30.70
		SUFFICIENT			
B		1.17-0.81	10 KGS	58.14	21.22
		MEDIUM			
C		0.81 & BELOW	15 KGS	131.65	48.08
		LOW			

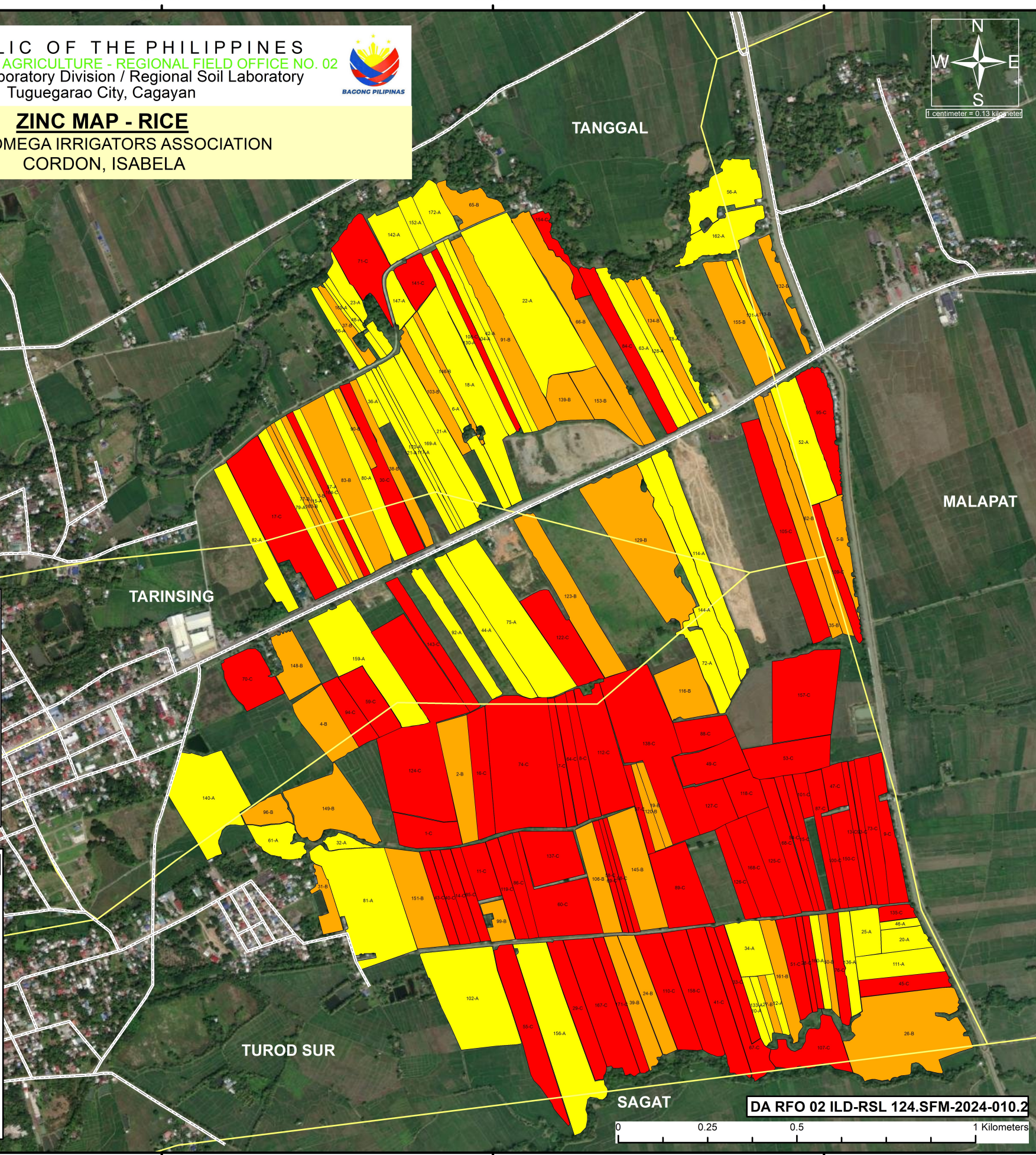
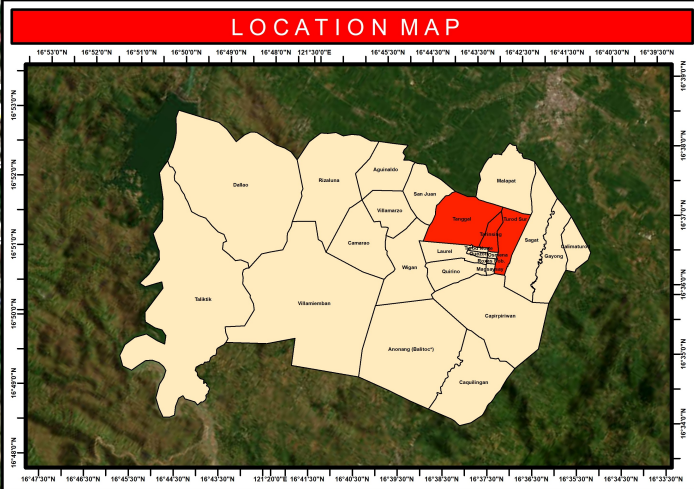

DA RFO 02 ILD-RSL 124.SFM-2024-010.2

Prepared by:

SOIL FERTILITY MAPPING GROUP
Integrated Laboratory Division
Regional Soil Laboratory

Reviewed by:

ERIC G. MATA
Agriculturist II

DONNA AURAG. CALIBUYUT
Agriculturist II

FEVIE RICA A. ANCHETA, RCh
Chem. IV
Chief, RSL

Noted by:

GERLY T. ZILUETA, DVM
Chief
Integrated Laboratory Division

KAY S. OLIVAS, MABE, MPA, EnP
Regional Technical Director
for Research And Regulations

ROBERTO C. BUSANIA, DVM
Regional Technical Director
for Operation and Extension

Approved by:

ROSEMARY G. AGUIÑO, Ph.D
Regional Executive Director

This Basemap was produced under the collaborative undertaking of the Department of Agriculture Regional Field Office No. 02, Regional Soil Laboratory and Local Government Unit, CY 2024. Boundaries are not considered authoritative.

The Department of Agriculture Regional Field Office No. 02 claims the sole responsibility for any omissions/errors of this map. Users are requested to inform the DA-RFO 02, Integrated Laboratory Division, Tuguegarao City, Cagayan.

Distributed by:
Department of Agriculture, RFO 02
Regional Soil Laboratory
Soil Fertility Mapping Group
© Copyright Reserved 2027