

# CORN NITROGEN MAP

Municipality of REINA MERCEDES  
Province of Isabela, Philippines

Prepared by:

Eric G. Mata	Joana Rose R. Roque
Jouie D. Sumigad	Chinkee A. Agustin
Isagani S. Cabalsi	Sally Jane B. Duruin
Crescen Karl M. Espejo	Geze James V. Binuyat
Eleazar Gabriel A. Castillo	Alister Earl M. Meman
Kenneth Godfrey M. De Leon	Aarone M. Furugganan

Reviewed by:

**ANGELITA B. CALUBAQUIB**  
Science Research Specialist II

Noted by:

**RESTITUTO E. SAMATRA**  
Chief, RAED

**NENITA M. YABIS**  
Asst. Regional Com Coordinator

**ROSE MARY G. AQUINO**  
OIC-Regional Technical Director

**LORENZO M. CARANGUIAN, DPA**  
Regional Executive Director

Barangay	Area (ha)		Barangay	Area (ha)	
	Broadplain	Riverflood		Broadplain	Riverflood
Banquero	66.50	125.0	Malalatang Tungui	20.80	41.20
Cutog Grande	28.80	59.0	Napaccu Grande	00.00	20.80
Dangan	00.00	92.40	Napaccu Pequeno	52.30	00.00
District I	00.00	72.0	Sallucong	254.20	00.00
District II	00.00	63.0	Santiago	29.10	247.50
Labinab Grande	00.00	73.0	Santor	15.06	123.30
Labinab Pequeno	00.00	31.30	Sinippil	00.00	71.60
Malalatang Grande	00.00	45.20	Turod	31.70	8.78

**Total Corn Broadplain Area = 498.46 ha.**  
**Total Corn Riverflood Area = 1,074.58 ha.**

**Legend:**

- Municipal Hall
- Barangay Hall
- Road
- River

**Nitrogen Recommendation Reference**

- 131-140 Kg/ha.
- Unsampled

Scale: 1:39,600  
Map Source: Google Earth (V8.3.0.1017)  
© 2015 Google LLC  
© 2015 Google LLC  
© 2015 Google LLC  
© 2015 Google LLC

This map was produced under the collaborative undertaking of the Department of Agriculture Regional Field Office (RAFO) Regional Agricultural Engineering Group and the Local Government Unit (LGU).

The Department of Agriculture Regional Field Office (RAFO) disclaims the sole responsibility for any errors or omissions in this map. Users are requested to use the map at their own risk.

For more information, please contact the RAFO Regional Agricultural Engineering Group, Cagayan.

Published by: Department of Agriculture, RAFO  
Regional Agricultural Engineering Group  
Cagayan City, Philippines

© Copyright Reserved



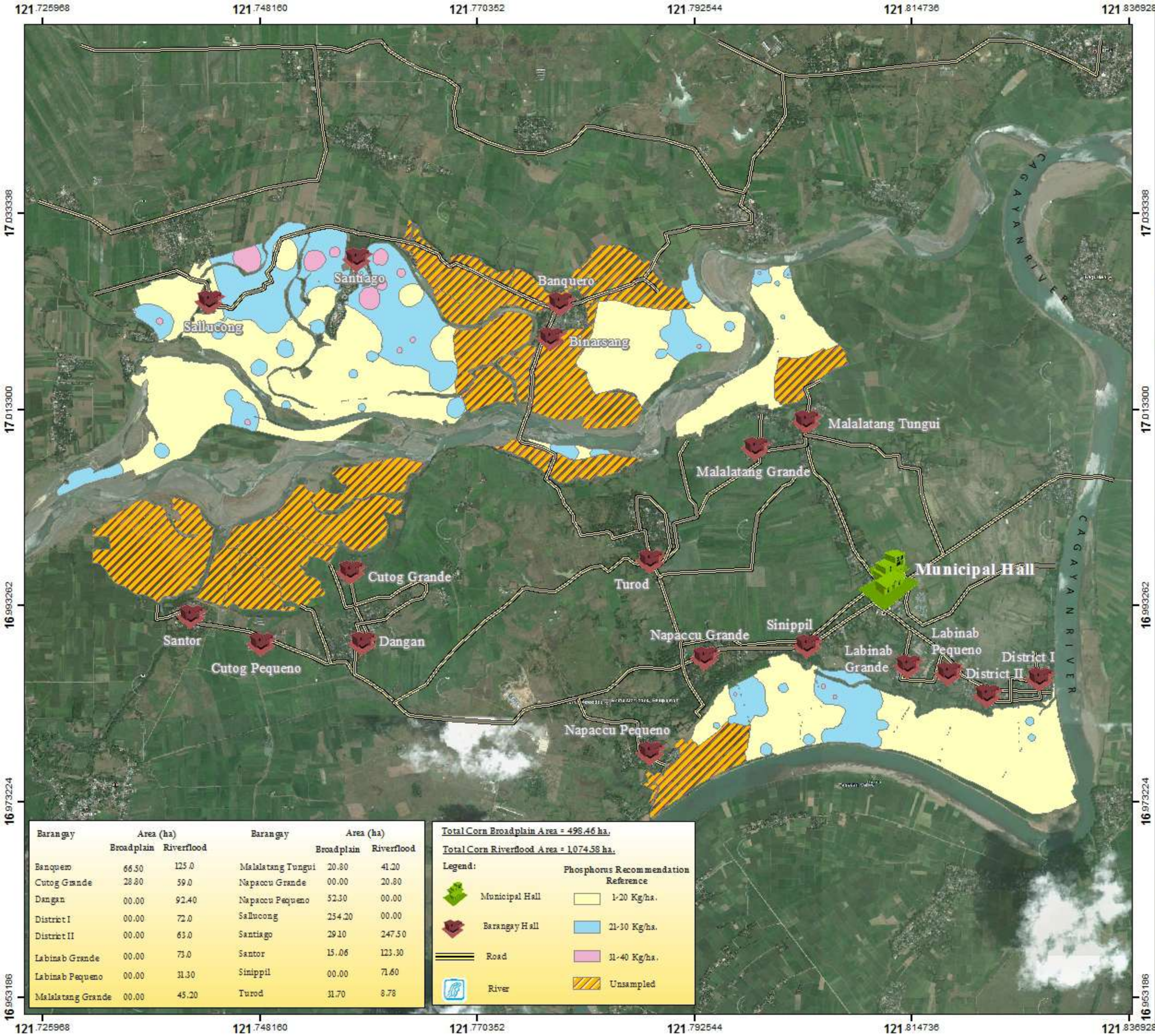

1:39.600



Date Accomplished: August 30

## CORN PHOSPHORUS

## MAP

Municipality of REINA MERCEDES  
Province of Isabela, Philippines

Prepared by:

Eric G. Mata

Joana Rose R. Roque

Jouie D. Sumigad

Chinke e A. Agustin

Isagani S. Cabalsi

Sally Jane B. Duruin

Crescen Karl M. Espejo

Geze James V. Binuvat

Eleazar Gabriel A. Castillo

Alistair Earl M. Meman

Kenneth Godfrey M. De Leon    Aaron M. Furugganan

Reviewed by:

ANGELITA B. CALUBAQUIB  
Science Research Specialist II

Noted by:

RESTITUTO E. SAMATRA  
Chief, RAED

**NENITA M. YABIS**  
Asst. Regional Com Coordinator

ROSEMARY G. AQUINO  
OIC-Regional Technical Director

LORENZO M. CARANGUIAN, DPA  
Regional Executive Director

Barangay	Area (ha)		Barangay	Area (ha)	
	Broadplain	Riverflood		Broadplain	Riverflood
Banquero	66.50	125.0	Malalatang Tungui	20.80	41.20
Cutog Grande	28.80	59.0	Napacou Grande	00.00	20.80
Dangan	00.00	92.40	Napacou Pequeno	52.30	00.00
District I	00.00	72.0	Sallucong	254.20	00.00
District II	00.00	63.0	Santiago	29.10	247.50
Labinab Grande	00.00	73.0	Santor	15.06	123.30
Labinab Pequeno	00.00	31.30	Sinippil	00.00	71.60
Malalatang Grande	00.00	45.20	Turod	31.70	8.78



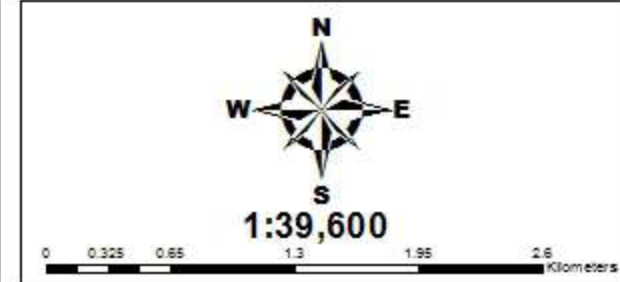
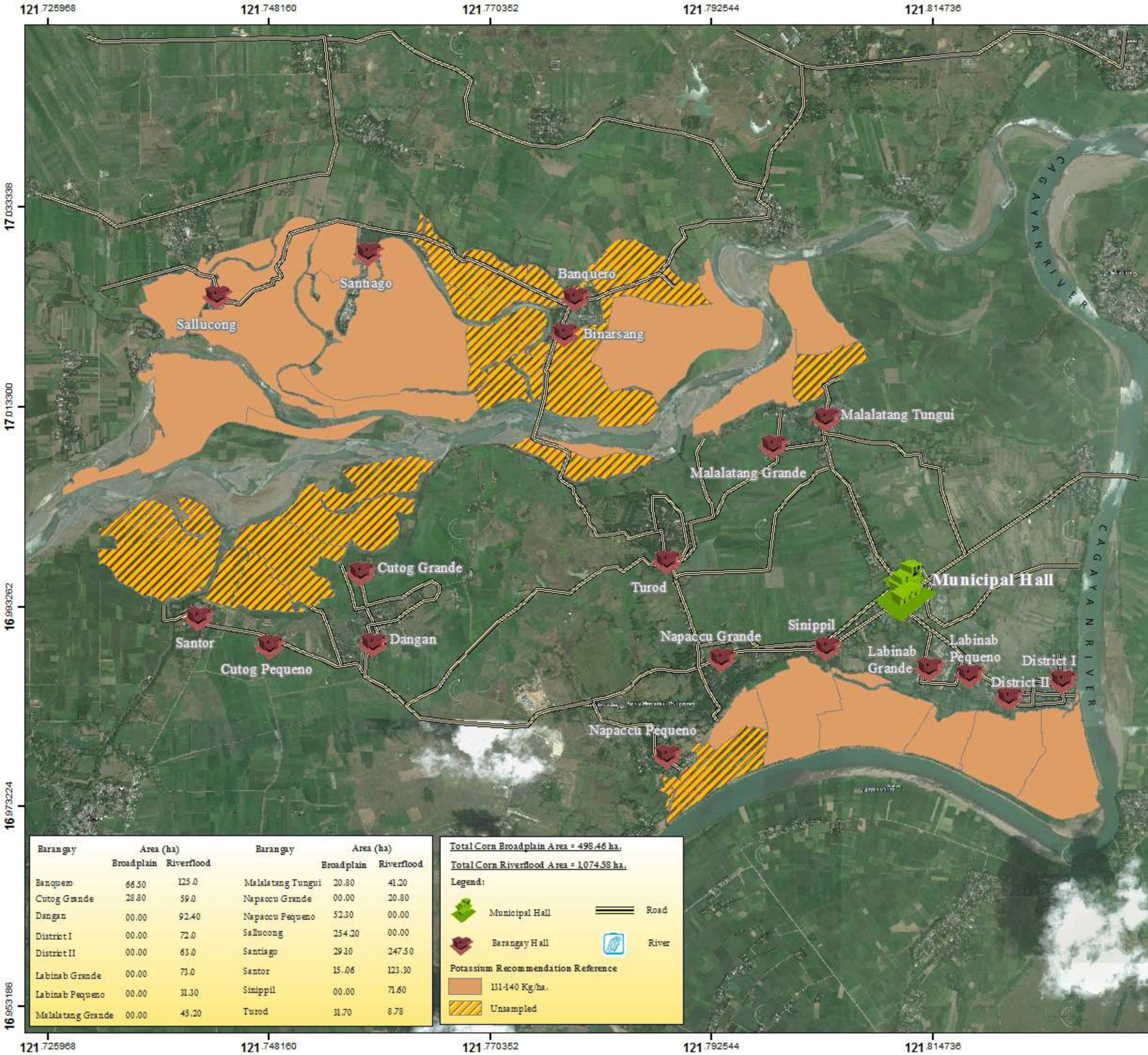

# **CORN POTASSIUM MAP**

**Municipality of REINA MERCEDES  
Province of Isabela, Philippines**

**Prepared by:**

Eric G. Mata	Joana Rose R. Roque
Jouie D. Sumigad	Chinkee A. Agustin
Isagani S. Cabalsi	Sally Jane B. Duruin
Crescen Karl M. Espejo	Geze James V. Binuyat
Eleazar Gabriel A. Castillo	Alister Earl M. Meman
Kenneth Godfrey M. De Leon	Aarone M. Furugganan

**Reviewed by:**

**ANGELITA B. CALUBAQUIB**  
Science Research Specialist II

**Noted by:**

**RESTITUTO E. SAMATRA**  
Chief, RAED

**NENITA M. YABIS**  
Asst. Regional Com Coordinator

**ROSE MARY G. AQUINO**  
OIC-Regional Technical Director

**LORENZO M. CARANGUIAN, DPA**  
Regional Executive Director

Barangay	Area (ha)		Barangay	Area (ha)	
	Broadplain	Riverflood		Broadplain	Riverflood
Banquero	66.50	125.0	Malalatang Tungui	20.80	41.20
Cutog Grande	28.80	59.0	Napaccu Grande	00.00	20.80
Dangan	00.00	92.40	Napaccu Pequeno	52.30	00.00
District I	00.00	72.0	Sallucong	254.20	00.00
District II	00.00	63.0	Santiago	29.10	247.50
Labinab Grande	00.00	73.0	Santor	15.06	123.30
Labinab Pequeno	00.00	31.30	Sinippil	00.00	71.60
Malalatang Grande	00.00	45.20	Turod	31.70	8.78

**Total Corn Broadplain Area = 498.46 ha.**  
**Total Corn Riverflood Area = 1,074.58 ha.**

**Legend:**

- Municipal Hall
- Barangay Hall
- Road
- River

**Potassium Recommendation Reference**

- 131-140 Kg/ha.
- Unsampld

Scale: 1:39,600  
Map Source: Google Earth (V.8.3.0.107)  
© 2010 DAAGIS  
© 2011 DAAGIS  
© 2012 DAAGIS  
© 2013 DAAGIS

This Potassium Map was produced under the collaborative undertaking of the Department of Agriculture Regional Field Office (RAFO) Regional Agricultural Engineering Group and the Local Government Unit (LGU).  
The Department of Agriculture Regional Field Office (RAFO) assumes the sole responsibility for any omission or error in this map. Users are requested to use the map at their own risk.  
RAFO, Regional Agricultural Engineering Group, Cagayan  
Potassium Recommendation Reference: Available last year  
Developed by: Department of Agriculture, RAFO  
Regional Agricultural Engineering Group  
Gen. Ed. Potassium Map  
© Copyright Reserved



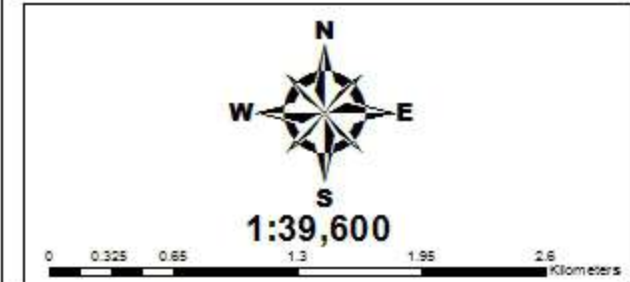
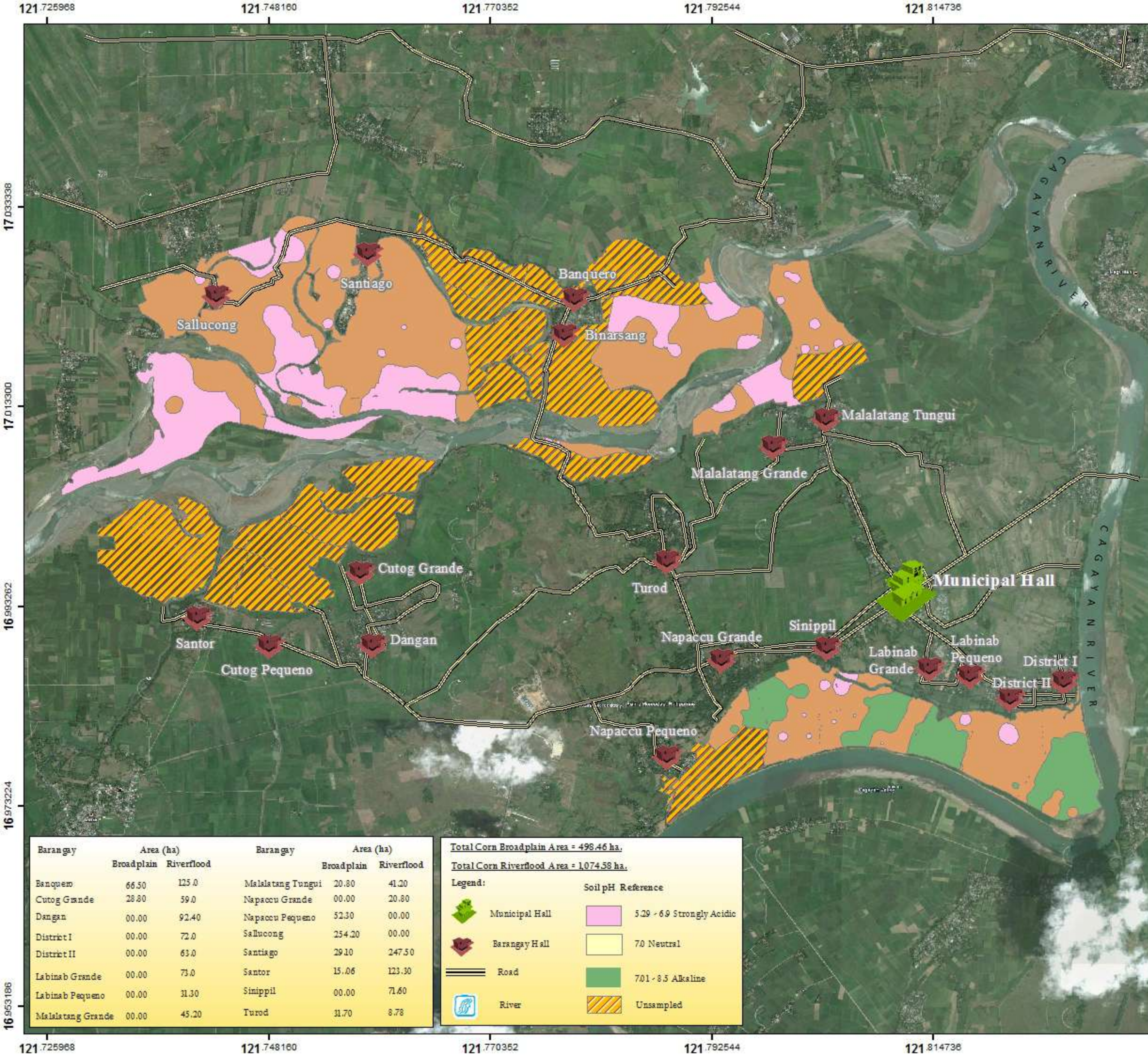

# SOIL pH MAP

## Municipality of REINA MERCEDES

### Province of Isabela, Philippines

Prepared by:

Eric G. Mata	Joana Rose R. Roque
Jouie D. Sumigad	Chinkee A. Agustin
Isagani S. Cabalsi	Sally Jane B. Duruin
Crescen Karl M. Espejo	Geze James V. Binuyat
Eleazar Gabriel A. Castillo	Alister Earl M. Meman
Kenneth Godfrey M. De Leon	Aarone M. Furugganan

Reviewed by:

**ANGELITA B. CALUBAQUIB**  
Science Research Specialist II

Noted by:

**RESTITUTO E. SAMATRA**  
Chief, RAED

**NENITA M. YABIS**  
Asst. Regional Com Coordinator

**ROSE MARY G. AQUINO**  
OIC-Regional Technical Director

**LORENZO M. CARANGUIAN, DPA**  
Regional Executive Director

Scale: 1:39,600  
 Map Source: Google Earth (10/10/2017)  
 \* 2010 Census Data  
 \* 2010 Census Data  
 \* 2010 Census Data

This map was prepared under the supervision and guidance of the Department of Agriculture Regional Office (DOAR) and the Regional Agricultural Engineering Group (RAEG). The Department of Agriculture Regional Office (DOAR) and the Regional Agricultural Engineering Group (RAEG) are not responsible for any errors or omissions in this map. Users are requested to use the map at their own risk.

For more information, please contact the RAEG at the following address:  
 RAEG, Regional Office, Cagayan City, Cagayan

Copyright © 2017  
 Department of Agriculture, RAEG  
 Regional Agricultural Engineering Group  
 Cagayan City, Cagayan