













121°41'0"E 121°42'0"E 121°43'0"E 121°44'0"E 121°45'0"E 121°46'0"E 121°47'0"E

## Legend:

—•—•— Road

● Municipal Hall

Corn Riverflood Areas = 651.09 Has.

Soi pH

- 4.51-5.0 Very Strongly Acidic
- 5.01-5.5 Strongly Acidic
- 5.51-6.0 Moderately Acidic
- 6.01-6.5 Slightly Acidic
- 6.51-6.9 Very Slightly Acidic

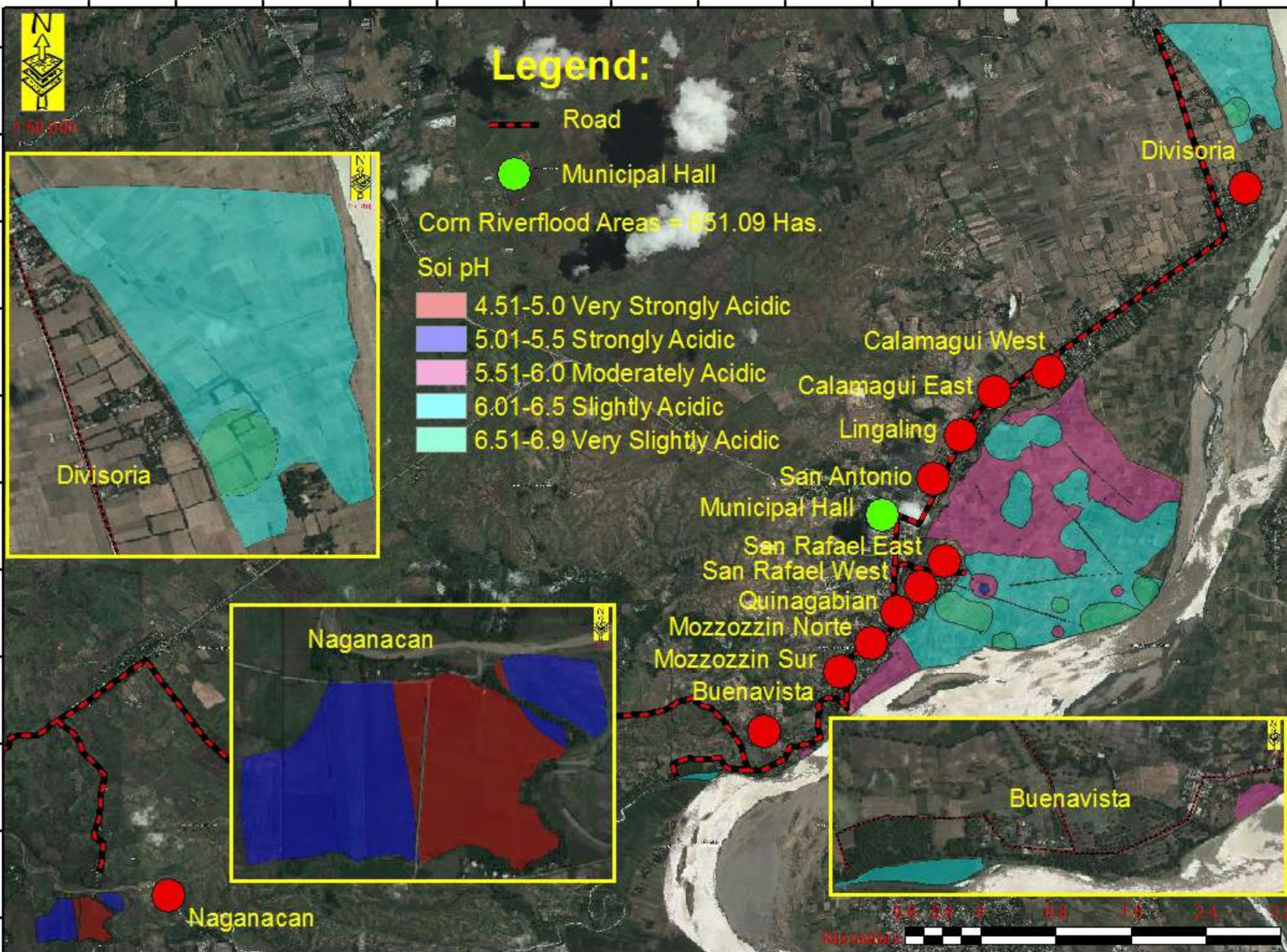
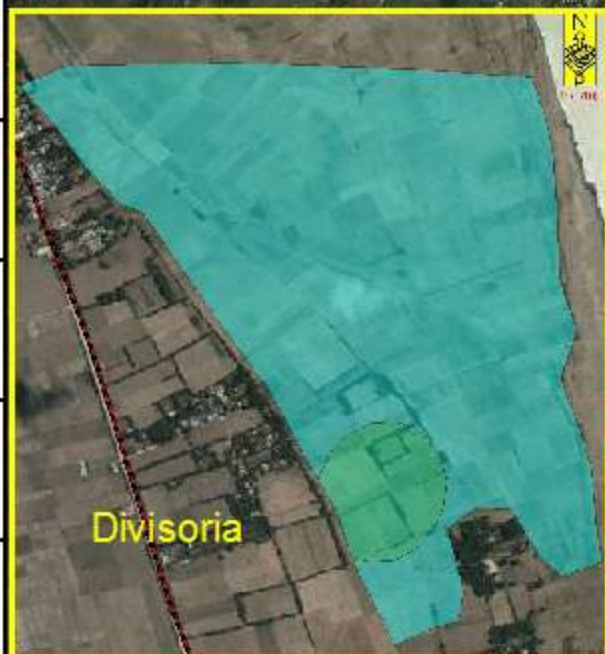

## pH Map

Corn Riverflood Area  
Municipality of  
Sta. Maria  
Province of Isabela

Prepared by:

JOANA ROSER R. ROQUE

BEVERLY ANNE D. TAMAYAO

SALLY JANE P. BALBUENA

ELEAZAR GABRIEL A. CASTILLO

Reviewed by:

ANGELITA B. CALUBAQUIB  
Agriculturist II

GENEROSO M. OLI  
Engineer III

RESTITUTO E. SAMATRA  
Chief, RAEG

NENTA M. YABIS  
Agri III / ARCC

LUCRECIO R. ALVAR, JR., CESO III  
Regional Executive Director

Scale: 1:50,000  
Map Name: Soils Map of Sta. Maria, Isabela  
Map Date: 12/11/2013  
Map Scale: 1:50,000  
This map was prepared under the supervision of the Regional Director of the Department of Agriculture, Region I, and was prepared by the Regional Agricultural Experiment Station (RAEG) under the supervision of the Chief, RAEG.  
Approved for use by the Regional Director of the Department of Agriculture, Region I.  
This map was prepared under the supervision of the Regional Director of the Department of Agriculture, Region I, and was prepared by the Regional Agricultural Experiment Station (RAEG) under the supervision of the Chief, RAEG.  
Approved for use by the Regional Director of the Department of Agriculture, Region I.  
Copyright Reserved



DATE ACCOMPLISHED:  
MAY, 2014

121°41'0"E 121°42'0"E 121°43'0"E 121°44'0"E 121°45'0"E 121°46'0"E 121°47'0"E