

Barangay	Area (ha)			Barangay	Area (ha)		
	Broadplain	Riverflood	Hilly		Broadplain	Riverflood	Hilly
Aggub	00.00	87.20	00.00	Masipi East	107.20	61.52	118.80
Anao	49.70	00.00	00.00	Masipi West	17.92	80.0	267.40
Angancasilian	37.0	85.0	21.63	Ngarag	35.20	00.00	00.00
Balasig	22.30	24.27	00.00	Pilig Abajo	00.00	88.50	00.00
Cansan	58.70	32.0	00.00	Pilig Alto	00.00	270.0	00.00
Casibarag Norte	97.60	72.26	00.00	San Antonio	57.70	00.00	138.40
Casibarag Sur	34.0	00.00	00.00	San Bernardo	00.00	94.0	00.00
Catabayungan	88.90	151.0	00.00	San Juan	00.00	135.0	00.00
Cubag	118.09	00.00	00.00	Sauí	00.00	45.80	00.00
Garita	10.67	00.00	00.00	Tallag	00.00	112.0	57.60
Luquilu	00.00	22.50	00.00	Ugad	65.50	111.40	00.00
Mabanguc	00.00	18.55	105.90	Union	00.00	74.20	88.40
Magassi	60.37	00.00	00.00				

Total Corn Broadplain Area = 860.80 ha.

Total Corn Riverflood Area = 1,560.70 ha.

Total Corn Hilly Area = 798.13 ha.

Legend:

Municipal Hall

Road

Barangay Hall

River

Potassium Recommendation Reference

0 Sufficient	31-50 Kg/ha
1-10 Kg/ha	51-60 Kg/ha
11-30 Kg/ha	

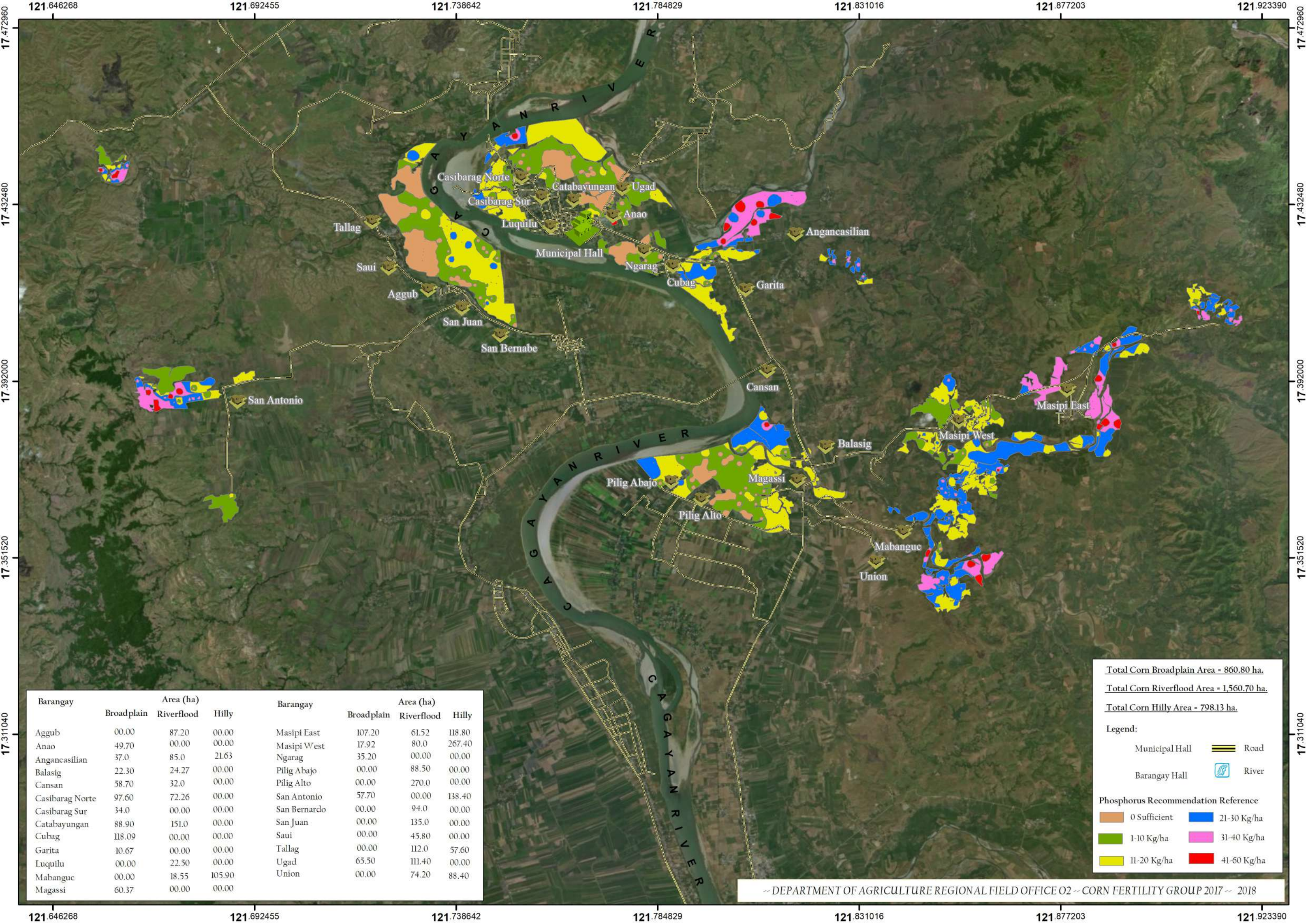

Barangay	Area (ha)			Barangay	Area (ha)		
	Broadplain	Riverflood	Hilly		Broadplain	Riverflood	Hilly
Aggub	00.00	87.20	00.00	Masipi East	107.20	61.52	118.80
Anao	49.70	00.00	00.00	Masipi West	17.92	80.0	267.40
Angancasilan	37.0	85.0	21.63	Ngarag	35.20	00.00	00.00
Balasig	22.30	24.27	00.00	Pilig Abajo	00.00	88.50	00.00
Cansan	58.70	32.0	00.00	Pilig Alto	00.00	270.0	00.00
Casibarang Norte	97.60	72.26	00.00	San Antonio	57.70	00.00	138.40
Casibarang Sur	34.0	00.00	00.00	San Bernardo	00.00	94.0	00.00
Catabayungan	88.90	151.0	00.00	San Juan	00.00	135.0	00.00
Cubag	118.09	00.00	00.00	Sauí	00.00	45.80	00.00
Garita	10.67	00.00	00.00	Tallag	00.00	112.0	57.60
Luquilu	00.00	22.50	00.00	Ugad	65.50	111.40	00.00
Mabanguc	00.00	18.55	105.90	Union	00.00	74.20	88.40
Magassi	60.37	00.00	00.00				

Total Corn Broadplain Area = 860.80 ha.

Total Corn Riverflood Area = 1,560.70 ha.

Total Corn Hilly Area = 798.13 ha.

Legend:

Municipal Hall

Barangay Hall

Road

River

Phosphorus Recommendation Reference

0 Sufficient	21-30 Kg/ha
1-10 Kg/ha	31-40 Kg/ha
11-20 Kg/ha	41-60 Kg/ha

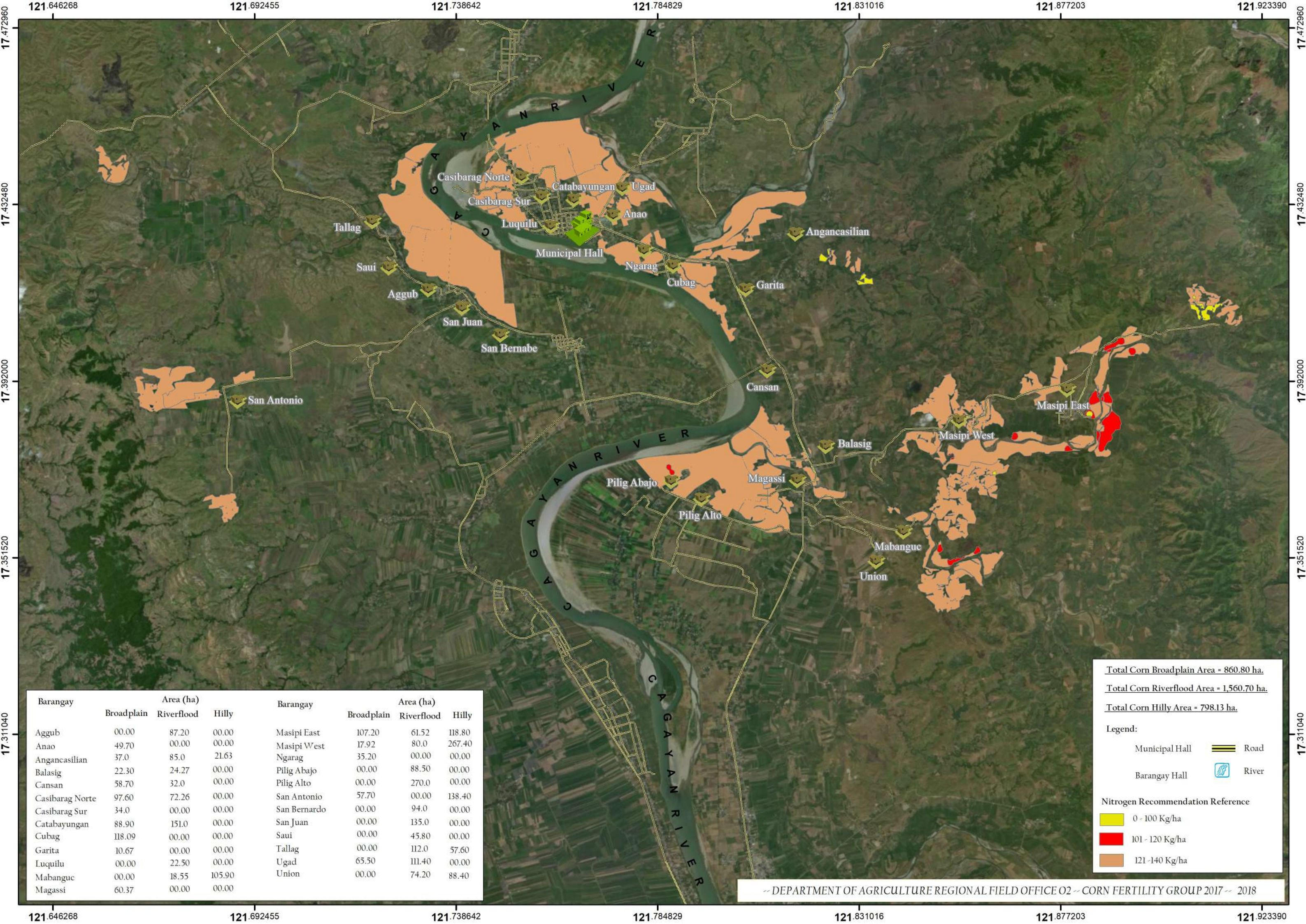

Barangay	Area (ha)			Barangay	Area (ha)		
	Broadplain	Riverflood	Hilly		Broadplain	Riverflood	Hilly
Aggub	00.00	87.20	00.00	Masipi East	107.20	61.52	118.80
Anao	49.70	00.00	00.00	Masipi West	17.92	80.0	267.40
Angancasilian	37.0	85.0	21.63	Ngarag	35.20	00.00	00.00
Balasig	22.30	24.27	00.00	Pilig Abajo	00.00	88.50	00.00
Cansan	58.70	32.0	00.00	Pilig Alto	00.00	270.0	00.00
Casibarang Norte	97.60	72.26	00.00	San Antonio	57.70	00.00	138.40
Casibarang Sur	34.0	00.00	00.00	San Bernardo	00.00	94.0	00.00
Catabayungan	88.90	151.0	00.00	San Juan	00.00	135.0	00.00
Cubag	118.09	00.00	00.00	Sauí	00.00	45.80	00.00
Garita	10.67	00.00	00.00	Tallag	00.00	112.0	57.60
Luquilu	00.00	22.50	00.00	Ugad	65.50	111.40	00.00
Mabanguc	00.00	18.55	105.90	Union	00.00	74.20	88.40
Magassi	60.37	00.00	00.00				

Total Corn Broadplain Area = 860.80 ha.
Total Corn Riverflood Area = 1,560.70 ha.
Total Corn Hilly Area = 798.13 ha.

Legend:

Municipal Hall

Barangay Hall

Road

River

Nitrogen Recommendation Reference

0 - 100 Kg/ha

101 - 120 Kg/ha

121 -140 Kg/ha

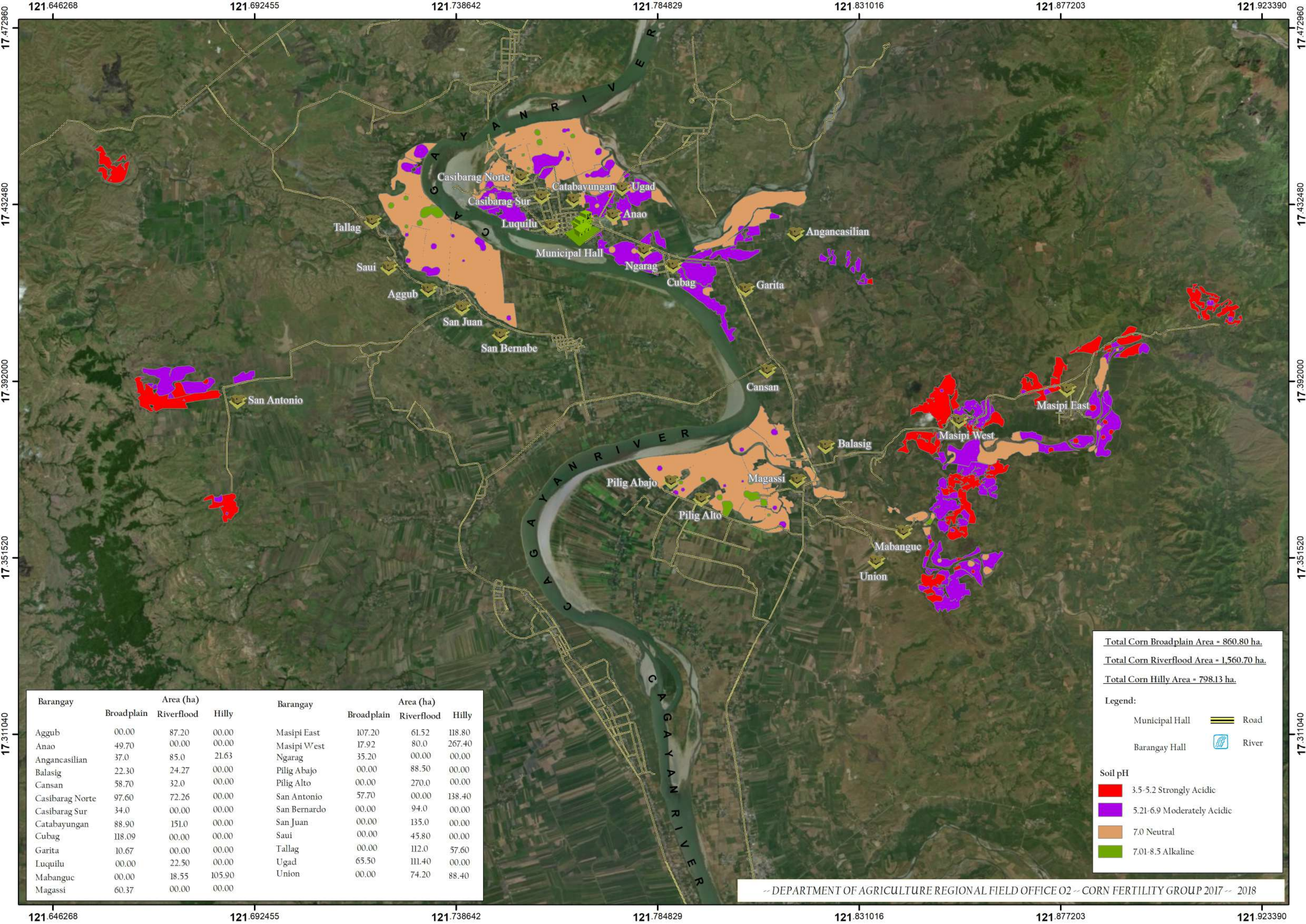

Barangay	Area (ha)			Barangay	Area (ha)		
	Broadplain	Riverflood	Hilly		Broadplain	Riverflood	Hilly
Aggub	00.00	87.20	00.00	Masipi East	107.20	61.52	118.80
Anao	49.70	00.00	00.00	Masipi West	17.92	80.0	267.40
Angancasilan	37.0	85.0	21.63	Ngarag	35.20	00.00	00.00
Balasig	22.30	24.27	00.00	Pilig Abajo	00.00	88.50	00.00
Cansan	58.70	32.0	00.00	Pilig Alto	00.00	270.0	00.00
Casibarang Norte	97.60	72.26	00.00	San Antonio	57.70	00.00	138.40
Casibarang Sur	34.0	00.00	00.00	San Bernardo	00.00	94.0	00.00
Catabayungan	88.90	151.0	00.00	San Juan	00.00	135.0	00.00
Cubag	118.09	00.00	00.00	Sauí	00.00	45.80	00.00
Garita	10.67	00.00	00.00	Tallag	00.00	112.0	57.60
Luquilu	00.00	22.50	00.00	Ugad	65.50	111.40	00.00
Mabanguc	00.00	18.55	105.90	Union	00.00	74.20	88.40
Magassi	60.37	00.00	00.00				

Total Corn Broadplain Area = 860.80 ha.

Total Corn Riverflood Area = 1,560.70 ha.

Total Corn Hilly Area = 798.13 ha.

Legend:

Municipal Hall

Barangay Hall

Road

River

Soil pH

3.5-5.2 Strongly Acidic

5.21-6.9 Moderately Acidic

7.0 Neutral

7.01-8.5 Alkaline